THE PORTSMOUTH HERALD.

VOL. XXIV. NO. 35 | PORTSMOUTH, N. H., WEDNESDAY, NOVEMBER 4, 1908 | The Portsmouth Daily Republican merged with The Herald, July 1, 1902. | PRICE 2 CENTS

TAFT AND SHERMAN ELECTED

HON. HENRY B. QUINBY ELECTED GOVERNOR

Will Get A Plurality Of About 4000 And May Be Elected By People

GOVERNOR-ELECT QUINBY.

Hon. Henry B. Quinby was elected Governor of New Hampshire on Tuesday by about 4000 plurality over Mr. Clarence Carr of Andover, the Democratic candidate. The returns that are tabulated from 150 towns and wards of the state would indicate a plurality of about 4000 for Mr. Quinby and with agood prospect of his being elected by the people. In any case he is sure of election, if it goes to the legislature as did his predessor Governor Floyd.

Mr. Quinby polled a good vote in this city and county, in fact Rockingham County proved to be the back bone of the party and rolled up the largest Republican majority of any in the state.

Manchester went Democratic, electing Mayor Eugene Reed, by a large majority and giving the Democrat candidate for governor a majority of 1500. Concord, elected a democratic mayor, Charles J. French, and some of the Republican members of the Legislature had a narrow escape. Allen Hollis on a recount got his election by the narrow margin of three.

Congressman Sulloway and Congressman Currier were re-elected, former by a greatly reduced majority and the latter by a fine majority.

The Democrats made some gains in the Legislature, but the Republicans will have a safe working majority.

The state rolled up a big majority for Taft and Sherman.

complete success.

The big ship was delivered at the mouth of the dock by Captain W. B. Caperton and his men where she was then taken in charge by the construction officers. The dock was pumped out in about two hours.

IMPROVING THE WHARF FACILITIES

Portsmouth Coal Company and Call Lumber Yard Changes

Work was started today at the lumber yards of Thomas E. Call, where changes will be made in order that the proposed improvements planned by the Portsmouth Coal Company can be carried out.

The first move of the company, besides drilling out a ledge near the docks, will be to get a spur track down on the wharf from the Boston and Maine railroad. In order to make room for the track three large buildings owned by Mr. Call will be moved from their present location, by Mr. Ellis of York. The work will cause quite a change in that district.

It is understood that the many other improvements laid out will follow the putting in of the side track.

THE PAPER MILL MAY BE STARTED

Men Surveying the Grounds and Repairing the Roofs

Once more we hear the Publishers Paper Company will resume operations and will open for business in January, 1909.

In connection with this report none of the officials can be found that will or could give any information on the matter. For the past few days a crew of engineers are making a survey of the property owned by the company at Freeman's Point and a crew of workmen have been put on the job of making repairs to the roofs of some of the buildings.

SENATORS

Safe Republican Majority in the New Hampshire Upper House

The Republicans elect all but four or five of the 24 senators.

Rockingham county is likely to have three Republican senators, John N. Sanborn of Hampton Falls, Albert E. Stevens of Newmarket and Thomas Entwistle of Portsmouth.

John F. Emery of Stratham, the Democratic senatorial nominee in the twenty-third district, has made a close run against Mr. Stevens, but the complete official figures are expected to show the Republican safely in the lead.

Portsmouth stood loyally behind the Republican ticket.

Voters Choice For Our Next Standard Bearers

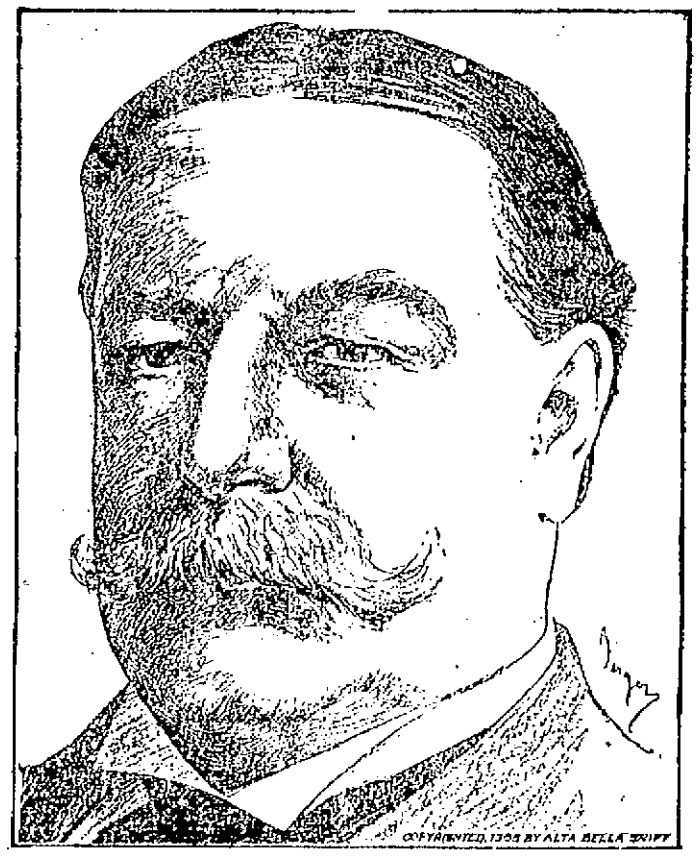

PRESIDENT-ELECT WILLIAM H. TAFT.

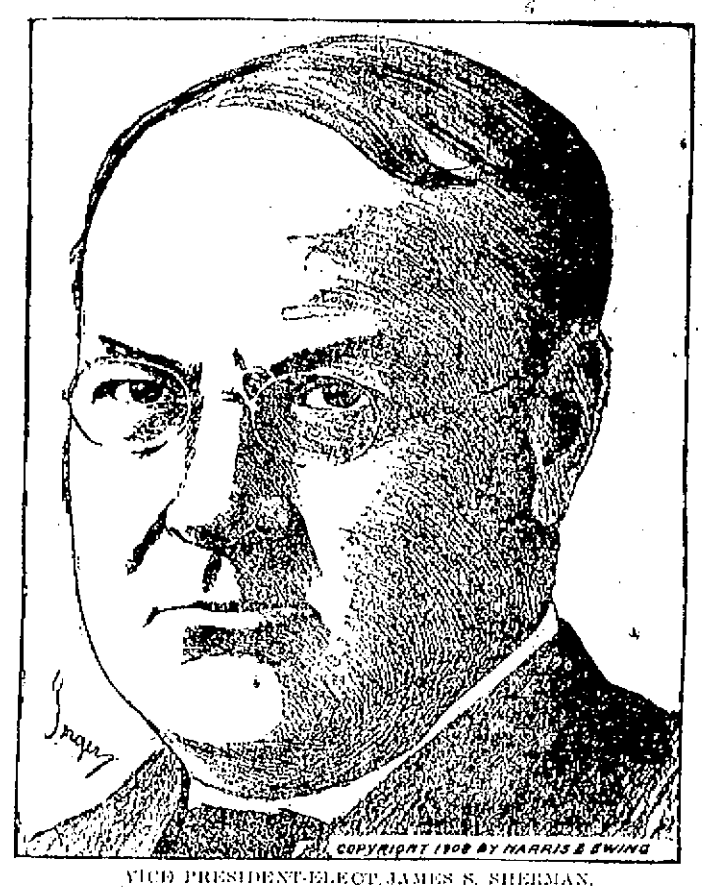

VICE PRESIDENT-ELECT JAMES S. SHERMAN.

Judge William H. Taft and Hon. James T. Sherman are the President and Vice President elect of the United States, and were given the greatest honor that comes to anybody in the world by the people of this country at the National election on Tuesday, when in the largest vote, with the exception of four years ago they were declared the choice of the people for this high office.

The Republicans carried practically every one of the so-called doubtful states, with big majorities. New York by 200,000 majority, Ohio by 53,000 and so on all down through the list so that the popular vote will undoubtedly exceed that given to any President exceptiong President Roosevelt four years ago. Taft and Sherman are elected by 298 electrolal votes, with the exception of four years ago, also the largest ever given a president.

It was a Taft landslide as the successful candidate said himself at midnight when the returns were such that he was assured of the election. In Minnesota, Taft carried the state, while Governor Johnson, the democrat governor was elected by a large majority.

New Jersey gave Taft 75,000, Maine 35,000, New Hampshire, 15,000, Massachusetts 150,000 and so on every state piled up a big popular vote.

It was a verdict of approval for the Republican administration and especially the policies of President Roosevelt, and it cannot but help materially improve the business condition of the country and bring a renewal of confidence which begets business.

In New York state there was never a doubt about Taft carrying the state after the first returns were made, but the fight for Governor was one that will long be remembered in that state. The early returns all pointed to the defeat of Governor Hughes, but as the fuller returns began to come in the appearance of the vote changed and at three o'clock this morning the Democrats had given up the battle and give Mr. Hughes the fight by upwards of 50,000 plurality. It was abitter fight and carried on by the money and gambling interests against the best governor the state of New York ever had, and they were licked by the honest people of the state.

In Massachusetts there was a majority of about 150,000 rolled up for Taft and Sherman, but Lieut. Gov. Draper was only elected by 75,000, the Democratic candidate rolling up a far greater vote than was anticipated.

Speaker Joseph Cannon was elected in his district by a large majority and the state of Illinois cast a very large vote for the Republican ticket.

THE MAINE DRYDOCKED

Successful Handling of the Big Battleship This Forenoon

The big battleship Maine was successfully dry docked at 8.15 o'clock this morning and is the first battle- The work of placing her in the dock The work of placing her in th edock was in charge of Naval Constructor John G. Tawresey, assisted by Assistan Naval Constructor Ryder and Chief Carpenter J. B. Fletcher.

There was a crowd of between three and five hundred people including members of the city government and many local business men to witness the event, which was a

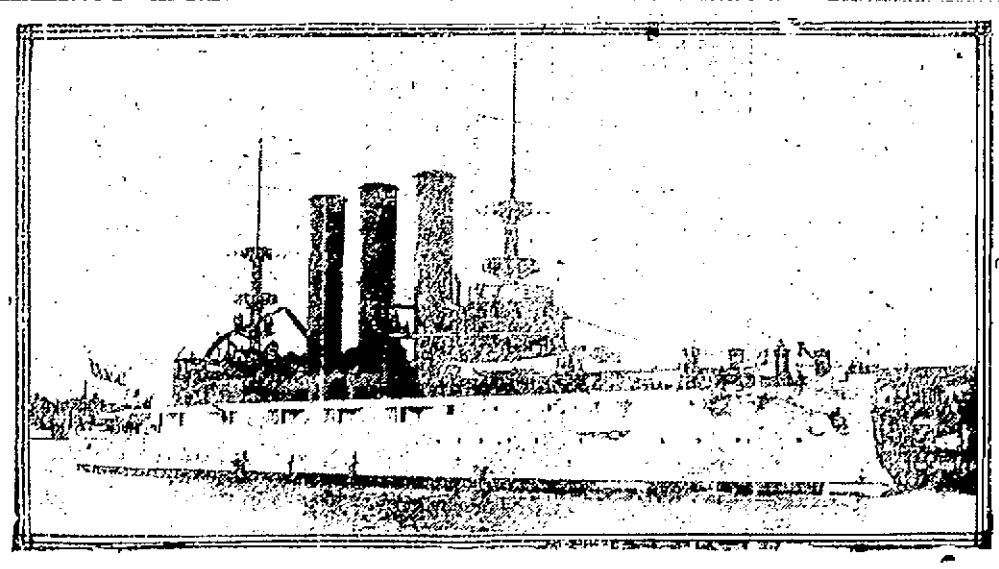

U. S. Battleship Maine

ELIOT'S VETERAN STATION AGENT IS FOUND DEAD

A. C. Hayden Passed Away as He Slept on Tuesday Night

A. C. Hayden, a respected citizen of Eliot, was found dead in bed early this morning.

Since death claimed his wife recently he has been gradually failing in health and the effect of her death finally ended a useful life.

Mr. Hayden, for twenty years or more, was station agent and telegraph operator for the Boston and Maine railroad and also filled the position as postmaster in that town for nearly thirty years. In every position he was a most efficient and faithful worker and his death is a source of deep regret not only to the people of his town but among legions of railroad employes on the Eastern division, who so long enjoyed his acquaintance.

He is survived by one son and one daughter who have the sympathy of the residents of the town in their sad loss.

His age was fifty-six years.

Bilious? Feel heavy after dinner? Tongue coated? Bitter taste? Complexion sallow? Liver needs waking up. Dean's Regulets cure bilious attacks. 25 cents at any drug store.

WITH THE THEATRICAL FOLK

"Fifty Miles From Boston"

On Friday night of this week the Portsmouth Music Hall will have a great attraction, as George M. Cohan's newest rural-musical-comedy, "Fifty Miles From Boston," will be presented, under the management of Cohan & Harris.

The latest musical play is said to be written in Mr. Cohan's funniest vein and is a hugely comical satire upon "the bigness of small things" in a rural community. The scenes are laid in the town of North Brookfield, Mass., and the story hinges upon the affairs of the post-mistress, who has a wayward brother and a sweetheart who is the hero of the baseball team.

The entire village becomes mixed up in various lively situations, which vary from the robbery of the post-office to a ball game and a brass band concert in the "public square."

It is said to be highly interesting and the various characters to be perfect types. Mr. Cohan's early years were spent in New England and possibly that explains his evident familiarity with the people there.

Miss Grace Kiss's role is that of the demure post-mistress, and is said to be charmingly adapted to her personality. Mr. Cohan has given her some good songs, which include the pretty number of "Jack and Jill."

John Sparks appears as Harrigan, the hero of the famous "Harrigan" song, which Mr. Cohan composed for this role. Mr. Sparks for many years was leading comedian for the Hippodrome and is a well-known fun maker.

"My Small Town Girl," "Waltz With Me," "Harrigan," "Jack and Jill," "Boys Who Fight the Flames," and "Ain't It Awful," are among the musical numbers.

"The Devil" on Saturday

"The Devil," which is coming to Portsmouth Music Hall for Saturday matinee and evening, is the Henry W. Savage version of Franz Molnar's Hungarian play "Ihr Teufel," and is being presented by especial permission of Mr. Savage, one of the most progressive among American theatrical managers. Mr. Savage witnessed the performance of the play in Budapesth last winter and immediately after the performance paid the Hungarian author $5,000 for an option on the American rights, which subsequently he secured. The American adaptation was made by Oliver Herford, the brilliant novelist, poet and magazine writer. In order to get the exact atmosphere at the Garden Theatre, New York City, Mr. Savage brought to America, Julius Herzka, director-general of Vienna's leading theatre.

The play is considered by both dramatic and literary critics the most brilliant work of its kind produced in this generation. The Devil, as depicted in the comedy, does not have cloven hoofs or horns. Rather is he a jolly, gay, insinuating worldly man of fashion, who is altogether a most agreeable chap just as sin does so often is. He appears on the scene with the obvious intention of causing the downfall of a certain married woman who just before her marriage had been in love with a handsome young artist. After an absence of six years the woman has called at the artist's studio to sit for a portrait. Both her mother, and three of the artist's friends in the beginning honest and true, and then the Devil bobs up in the disguise of a fascinating man of the world, who is by impunity suitable acquaintance, and bring promise pots of gold into their hands.

Throughout the play the Devil's fascinating arguments against the woman's virtue. Many [illegible] the woman's master [illegible] stranger, but in the end [illegible] triumphs.

The play [illegible] sensation everywhere. As presented in this city it will be given by a distinguished cast [illegible] Callahan, long associated with the production of Faust as Mephisto, who have the role of the Devil. The company in its entirety is fully equal to that now presenting the play at the Garden Theatre, New York, under the direct supervision of Mr. Savage, and the elaborate scenes are an exact reproduction of the original. [illegible]

Soda Crackers that crackle as good Soda Crackers should

Uneeda Biscuit

With meals—for meals—between meals

5¢ *In dust tight, moisture proof packages. Never sold in bulk.*

NATIONAL BISCUIT COMPANY

painted by Arthur Voegtlin, the famous scenic artist of the New York Hippodrome.

"Meadow Brook Farm"

A few years ago a play [illegible] financial harvest had to be one having a standing reputation [illegible] or two behind the scenes. Not so nowadays. The public seem to want new plays and are willing to pay for them. This fact has been proven conclusively in W. F. Mann's new play, "Meadow-Brook Farm" which comes to Portsmouth next month.

"Mrs. Temple's Telegram"

"Up for the cleanest and most [illegible] comedy produced in America in the last twenty years" [illegible] Mr. Savage's Fourteenth Street Theatre, New York City, while leaving the Madison Square theatre after just having witnessed a performance of "Mrs. Temple's Telegram," the new [illegible] which Manager Hartford has secured as the attraction on Nov. 13, for Music Hall.

Its great success in New York was duplicated all over the country last season and this year the brilliant farce [illegible]

[illegible]

The musical selections of many scenes in "The Devil" will be given by the Boston Opera Company, Henry W. Savage's English opera company will be seen here the week.

ELECTION NEWS BY TELEPHONE

Service of Which This Paper Shared in the Benefit

In the collection and distribution of returns of the National and State elections, the telephone not only proved itself indispensable, but in a most surprising manner, its ubiquity was literally everywhere. In fact, it was "there and back" so quickly and so accurately that returns which were gathered and recorded in every city point in the country within a short time and a comparatively inexpensive way provided.

What the New England Telephone & Telegraph Company did in this history is in a great measure due to the wise foresight of the Bell company of the country did in the effort to note the desired result. Each Bell [illegible] nal company was then able to give information with very [illegible] through the agency of the [illegible] distinct connection [illegible] the American Telephone & Telegraph Company that linked them [illegible] Johnsbury, and Montpelier, in Vermont.

From these various points the [illegible] were sent out as telephone [illegible] the various exchanges [illegible] there [illegible] and by them carried [illegible] to newspapers, [illegible] and subscribers.

The more important bulletins were also sent to New York direct [illegible] the article distributing center of the [illegible] Telephone & Telegraph Company and from New York, over a [illegible] were also sent to the [illegible] to that point from [illegible] and telegraphs through [illegible] City. The [illegible] system [illegible] miles of wire [illegible] [illegible] would have [illegible] by any other means. [illegible] City of the telephone [illegible] possibilities when the [illegible] Bell connections with the [illegible]

[illegible] Lance company, into one cohesive body.

RESULTS AT NEWFIELDS

J. Lewis Coe Independence [illegible] Prohibition candidate, and Democratic nominee was [illegible] by H. R. Torrey, Republican [illegible] 35 to 13.

The town voted for the Eaton [illegible] and the whole Republican ticket was carried overwhelmingly.

By sending James E. Keller, a navy yard machinist, to resign as supervisor the voters had asked control of the check list and slashed off a dozen Republican names.

"Fifty Miles From Boston."

Arrived—Frey and Willow at [illegible]

Sailed—Bark [illegible] Rockland; schooners [illegible] Thomas [illegible] for Portsmouth [illegible]

[illegible]

The members of the Navy Yard [illegible] have had a very busy time [illegible] leave three months.

That the wise weather men are predicting an open winter—

That there is no work in any of the building plants today—

That the board of health has certainly done some good work in ordering sewer connections at the South End—

That the Portsmouth Coal Company in improving the dock at the North End is undertaking what has long been needed to remedy the drawback in that part of the river—

That Pay Clerk Thomas A. Henry, until recently at the navy yard, will be greatly missed at the station—

That the United States government certainly needs a larger ferry boat than the 132 for service between the South and the navy yard—

That the marine band on the U. S. S. Maine is said to be the best of any on board—

That Landlord Newton of the Rockingham Hotel is planning to make some alterations in and about the house—

That the remaining buildings at the city farm look quite respectable since the others were removed—

That the former Red Men's hall on High street is being repaired and put in condition for the Portsmouth Catholic Union, who are to occupy the same—

That the French are wondering if they will be governed by a commission a year from today—

That the fight for representative in the town of New Castle was a hot one—

That the latest pill box hat which has appeared in millinery circles has the Merry Widow lid beat to a pulp—

That it is surprising how many Portsmouth men who are away from this city retain their right to vote here.

FILES CURED IN 6 TO 14 DAYS.

PAZO OINTMENT is guaranteed to cure any case of Itching, Blind, Bleeding or Protruding Piles in 6 to 14 days or money refunded. 50c.

NAVY ORDERS

Surgeon O. D. Norton from marine recruiting station, to navy recruiting station, New York.

Surgeon E. S. Bogan, jr., from navy recruiting station to marine recruiting station, New York.

Paymaster W. H. Becker, who is discharged from treatment naval hospital, Las Animas, Col., granted sick leave three months.

PORTSMOUTH THEATRE,
Music Hall PORTSMOUTH, N. H.
F. W. HARTFORD, Manager.

Friday Evening, November 6

"I Heard what You said"

Geo. M. Cohan's Newest Musical Play

COHAN AND HARRIS' COMEDIANS PRESENT

50 MILES FROM BOSTON

50 PLAYERS—A FETCHING CHORUS

Prices 35c, 50c, 75c, $1.00 and $1.50

Seats on Sale at Music Hall Box Office, Wednesday, Nov. 4th.

Special Cars to Exeter after Performance.

Saturday November 7th; Matinee and Night.

Prices

Matinee

25c, 50c, 75c, and $1.00

Night

35c, 50c, 75c, $1.00 and $1.50.

Seat sale starts Wednesday.

Special cars run to York, Exeter and North Hampton after the performance.

DON'T WRITE BUT TELEPOST

TELEPOST

Boston, Lowell, Lawrence, Haverhill, Exeter, Portsmouth, Dover, Biddeford, Saco, Old Orchard and Portland are the first cities to be given the new, cheap, rapid and accurate Telegraph service. These cities are now connected, and the Telepost lines open for business.

New cities will be added in rapid succession until all parts of the United States are placed in telegraphic communication at the same flat rates, regardless of distance:

25-Word TELEGRAMS, 25 Cents
50-Word TELEPOSTS, 25 Cents
100-Word TELETAPES, 25 Cents
10-Word TELECARDS, 10 Cents

Official Sending-Blanks on Sale at Drug Stores, Cigar Stores and Hotel Offices. Write for Booklet No. 256, which gives in detail the Company's plans for rapid expansion.

Telepost Company, 225 5th Ave., N.Y.

James W. Scott

SANITARY PLUMBING AND GAS FITTING

JOBBING A SPECIALTY

Cabbalow St., Portsmouth, N. H.

5 Cts.

Buys the Same Quantity of The Famous

FRANK JONES PORTSMOUTH ALE

The amount served you costs your dealer a trifle more than a like amount of cheap ale

THAT DON'T EFFECT YOU

You are after Quality and Quantity combined

There Is No Chance To Deceive You If You Have Ever Tasted The Genuine.—If You Are Being Deceived By Your Dealer Write

THE FRANK JONES BREWING CO.
PORTSMOUTH, N. H.

We Intend To See That You Get What You Pay For.

There is Only One "Bromo Quinine". That is Laxative Bromo Quinine

USED THE WORLD OVER TO CURE A COLD IN ONE DAY.

Always remember the full name [illegible] look for the signature of E. W. Grove on every box. 25c.

ROCKINGHAM COUNTY GOES REPUBLICAN

Rolls Up Her Usual Majority For National, State And County

Rockingham County rolled up its usual big Republican majority for the national and state tickets and gave Mr. Quinby a majority rising 1400 majority, or the largest of any county in the state. Of this Portsmouth did her share.

The entire Republican ticket was elected in the County, and while the main fight of the Democrats centered on Sheriff, Mr. Ceylon Spinney of this city, the Republican candidate was elected by a majority, estimated at about 1500. Chauncey B. Hoyt, of this city, the Democrat candidate

William A. Hodgdon, Commissioner

made a good run and polled a big vote. The Republican majority for the ticket based on the towns heard from and from the vote of former years will be from 1500 to 2500 majority.

Returns from the county show that the Democrats have made a net gain of but three members of the Legislature, one in ward three of this city, one in Candia and another in North Hampton. In Londonderry, the home of Mr. Pillsbury, there was a falling off in the vote for Governor, and in many of the towns Mr. Quinby's vote was below the remainder of the ticket, but it was equal to that of Mr. Floyd's of two years ago.

In many of the towns there was a contest over representative, as in Newfields, but the Republican regular ticket won out.

There was no material change in the list of license towns. There was a close fight in Exeter and the no license people won by a majority of 41.

Greenland

Taft Electors, 199; Bryan 58.

For Governor—Quinby rep., 96; Carr, Dem., 18.

For Congress, Sulloway rep., 97; White, Dem., 18.

For Councilor—Foss, rep., 96; Harriman, dem., 13.

For Senator—Stevens, rep., 97; Emery, dem., 15.

For Sheriff—Spinney, rep., 74; Hoyt, dem., 69.

County Solicitor—Batchelder, rep., 93; Mitchell, dem., 39.

County Treasurer—Bates, rep., 98; Churchill, dem., 39.

Register of Deeds—Green, rep., 96; Keezer, dem., 39.

Register of Probate—Richards, rep., 95; Elkins, dem., 40.

County Commissioner—Hodgdon, rep., 83; Carlisle, dem., 91; Hardy, 91.

Badger, dem., 25; Healy, dem., 47; Sanborn, dem., 18.

Representative—I. M. Carr, rep., 93; John P. Weeks, dem., 59.

Supervisors—Ordway, rep., 95; Bickford, 99; Holmes, 98; Walden, 47; Schermerhorn, 47; Norton, 42.

Moderator—S. H. Bracket, rep., 102.

East Kingston

Governor—Quinby, rep., 55; Carr, dem., 51.

Congress—Sulloway, rep., 59; White, dem., 49.

Sheriff—Spinney, rep., 56; Hoyt, dem., 51.

County Solicitor—Batchelder, rep., 56; Mitchell, dem., 39.

County Treasurer—Bates, rep., 56; Churchill, dem., 50.

Register of Deeds—Green, rep., 56; Keezer, dem., 50.

Register of Probate—Richards, rep., 55; Elkins, dem., 49.

County Commissioners—Hodgdon, rep., 56; Carlisle, rep., 56; Hardy, rep., 56; Badger, dem., 50; Healey, dem., 50; Sanborn, dem., 50.

New Castle

President—Taft, rep., 59; Bryan, 66.

Governor—Quinby, rep., 55; Carr, dem., 67.

Congress—Sulloway, rep., 55; White, dem., 69.

Councillor—Foss, rep., 57; Harriman, dem., 65.

Senator 24th District—Entwistle, rep., 69; Marshall, dem., 72.

Sheriff—Spinney, rep., 48; Hoyt, dem., 72.

Solicitor—Batchelder, rep., 58; Mitchell, dem., 65.

Treasurer—Bates, rep., 57; Churchill, dem., 65.

Register of Deeds—Green, rep., 67; Keezer, dem., 65.

Register of Probate—Richards, rep., 57; Elkins, dem., 65.

County Commissioners—Hodgdon, rep., 57; Carlisle, rep., 57; Hardy, rep., 57; Badger, dem., 65; Healey, dem., 65; Sanborn, dem., 65.

Representatives—Poole, rep., 58; Marvin, dem., 67.

Supervisors—Yeaton, rep., 57; White, rep., 60; Melonn, rep., 63; Tarlton, dem., 65; Emery, dem., 64; Flanders, dem., 62.

Moderator—Push, rep., 57; Predhan, dem., 67.

Newmarket

Sheriff—Spinney, rep., 192; Hoyt, dem., 195.

Solicitor—Batchelder, rep., 196; Mitchell, dem., 186.

Treasurer—Bates, rep., 198; Churchill, dem., 188.

Register of Deeds—Greene, rep., 200; Keezer, dem., 185.

Register of Probate—Richards, rep., 201; Elkins, dem., 188.

County Commissioners—Hodgdon, rep., 197; Carlisle, rep., 197; Hardy,

George E. Carlisle, Commissioner

rep., 197; Badger, dem., 189; Healey, dem., 188; Sanborn, dem., 188.

Governor—Quinby, rep., 193; Carr, dem., 195.

Northwood

Governor—Quinby, rep., 138; Carr, dem., 91.

Sheriff—Spinney, 139; Hoyt, 90.

Solicitor—Batchelder, 142; Mitchell 85.

Treasurer—Bates, 141; Churchill 85.

Londonderry

Governor—Quinby, rep., 99; Carr, dem., 195.

Sheriff—Spinney, rep., 181; Hoyt, dem., 81.

Solicitor—Batchelder, rep., 181; Mitchell, dem., 81.

Treasurer—Bates, rep., 181; Churchill, dem., 81.

Register of Deeds—Greene, rep., 186; Keezer, dem., 82.

Register of Probate—Richards, rep., 181; Elkins, dem., 82.

Commissioners—Hodgdon, rep., 187; Carlisle, rep., 171; Hardy, rep., 171; Badger, dem., 83; Healey, dem., 85; Sanborn, dem., 77.

Chester

Governor—Quinby, rep., 128; Carr, dem., 70.

Sheriff—Spinney, rep., 141; Hoyt, dem., 53.

Solicitor—Batchelder, rep., 145; Mitchell, dem., 49.

Treasurer—Bates, rep., 145; Churchill, dem., 48.

141; Keezer, dem., 118.

Register of Probate—Richards, rep., 144; Elkins, dem., 47.

Commissioners—Hodgdon, rep., Carlisle, rep., 134; Hardy, rep., 144; Badger, dem., 48; Healey, dem., 60; Sanborn, dem., 48.

Brentwood

Governor—Quinby, rep., 83; Carr, dem., 45.

Sheriff—Spinney, rep., 89; Hoyt, rep., 31.

Mitchell, dem., 31.

Treasurer, Bates, rep., 92. Churchill, dem., 31.

Register of Deeds—Greene, rep., 97; Keezer, dem., 31.

Register of Probate—Richards, rep

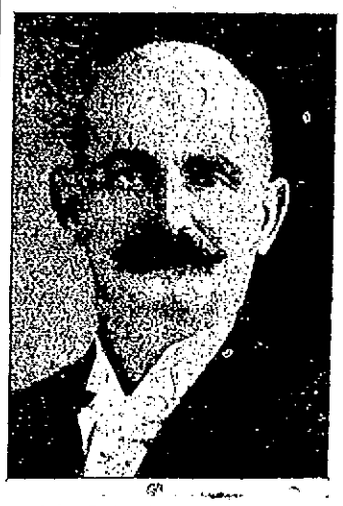

John P. Hardy, Commissioner

93; Elkins, dem., 31.

Commissioners—Hodgdon, rep., 90; Carlisle, rep., 86; Hardy, rep., 88; Badger, dem., 35; Healey, dem., 43; Sanborn, dem., 37.

Candia

Governor—Quinby, rep., 123; Carr, dem., 133.

Sheriff—Spinney, rep., 144; Hoyt, dem., 117.

Solicitor—Batchelder, rep., 145; Mitchell, dem., 113.

Treasurer—Bates, rep., 117; Churchill, dem., 111.

Register of Deeds—Greene, rep., 1447; Keezer, dem., 112.

Register of Probate—Richards, rep 1417; Elkins, dem., 111.

Commissioners—Hdgdon, rep., 147 Carlisle, rep., 147; Hardy rep., 114; Badger, dem., 111; Healey, dem., 112; Sanborn, dem., 111.

Hampton

Governor—Quinby, rep., 227; Carr, dem., 115.

Sheriff—Spinney, rep., 223; Hoyt, dem., 118.

Solicitor—Batchelder, rep., 237; Mitchell, dem., 118.

Treasurer—Bates, rep., 230; Churchill, dem., 86.

Register of Deeds—Greene, rep., 244; Keezer, dem., 81.

Register of Probate—Richards, rep 211; Elkins, dem., 87.

Commissioners—Hodgdon, rep., 233; Carlisle, rep., 233; Hardy, rep., 231; Badger, dem., 93; Healey, dem., 95; Sanborn, dem., 12.

North Hampton

Governor—Quinby, rep., 94; Carr, dem., [illegible]

Sheriff—Spinney, rep., 107; Hoyt, dem., 77.

Solicitor—Batchelder, rep., 105; Mitchell, dem., 104.

Treasurer—Bates, rep., 107; Churchill, dem., 97.

Register of Deeds—Greene, rep., 107; Keezer, dem., 97.

Register of Probate—Richards, rep 105; Elkins, dem., 105.

Commissioners—Hodgdon, rep., 105; Carlisle, rep., 105; Hardy, rep., 101; Badger, dem., 101; Healey, dem., Sanborn, dem., 99.

Register of Deeds—Greene, 115, Keezer, 85.

Register of Probate—Richards, 115; Elkins, 84.

Commissioners—Hodgdon, rep., 111; Carlisle, rep., 112; Hardy, rep., 112; Badger, dem., 86; Healey, dem., 84; Sanborn, dem., 83.

Newfields

Sheriff—Spinney, rep., 192; Hoyt, dem., 39.

Governor—Quinby, rep., 200; Carr, dem., 51.

Solicitor—Batchelder, rep., 197; Mitchell, dem., 37.

Treasurer—Bates, rep., 193; Churchill, dem., 33.

Register of Deeds—Greene, rep., 111; Keezer, dem., 32.

Register of Probate—Richards, rep 112; Elkins, dem., 31.

Commissioners—Hodgdon, rep., 112; Carlisle, rep., 111; Hardy, rep., 109; Badger, dem., 31; Healey, dem., 33; Sanborn, dem., 34.

Newington

Sheriff—Spinney, rep., 26; Hoyt, dem., 52.

Solicitor—Batchelder, 33; Mitchell, 43.

Treasurer—Bates, rep., 35; Churchill, dem., 43.

Register of Deeds—Greene, rep., 33; Keezer, dem., 44.

Register of Probate—Richards, rep 33; Elkins, dem., 44.

Carlisle, rep., 31; Hardy, rep., 32.

Commissioners—Hodgdon, rep., 30; Badger, dem., 47; Healey, dem., 46; Sanborn, dem., 45.

Atkinson

Governor—Quinby, rep., 16; Carr, dem., 28.

Sheriff—Spinney, rep., 45; Hoyt, dem., 29.

Solicitor—Batchelder rep., 46; Mitchell, dem., 30.

Treasurer—Bates, rep., 46; Churchill, dem., 28.

Register of Deeds—Greene, rep., 47; Keezer, dem., 29.

Register of Probate—Richards, rep., 46; Elkins, dem., 29.

Commissioners—Hodgdon, rep., 46; Carlisle, rep., 44; Hardy, rep., 45; Badger, dem., 32; Healey, dem., 30; Sanborn, dem. 30.

Fremont

Governor—Quinby rep., 92; Carr, dem., 41.

Sheriff—Spinney, rep., 87; Hoyt, dem., 41.

Solicitor—Batchelder, rep., 98; Mitchell, dem., 33.

Treasurer—Bates, rep., 98; Churchill, dem., 32.

Register of Deeds—Greene, rep., 99; Keezer, dem., 32.

Register of Probate—Richards, rep., 99; Elkins, dem., 32.

Commissioners—Hodgdon, rep., 97; Carlisle, rep., 92; Hardy, rep., 96; Badger, dem., 35; Healey, dem., 38; Sanborn, dem., 34.

Epping

Governor—Quinby, rep., 109; Carr, dem., 221.

Sheriff—Spinney, rep., 125; Hoyt, dem., 205.

Solicitor—Batchelder, rep., 133; Mitchell, dem., 197.

Treasurer—Bates rep., 129; Churchill, dem., 199.

Register of Deeds—Greene, rep., 132; Keezer, dem., 170.

Register of Probate—Richards, rep 133; Elkins, dem., 198.

Commissioners—Hodgdon, rep., 129; Carlisle, rep., 126; Hardy, rep., 126; Badger, dem., 198; Healey, dem., 199; Sanborn, dem., 202.

South Hampton

Governor—Quinby, rep., 31; Carr, dem., 21.

Sheriff—Spinney, rep., 38; Hoyt, dem., 24.

Solicitor—Batchelder, rep., 39; Mitchell, dem., 20.

Treasurer—Bates, rep., 35; Churchill, dem., 20.

Register of Deeds—Greene, rep., 33; Keezer, dem., 20.

Register of Probate—Richards, rep., 35; Elkins, dem., 17.

Commissioners—Hodgdon, rep., 33; Carlisle, rep., 32; Hardy, rep., 32; Badger, dem., 19; Healey, dem., 20; Sanborn, dem., 20.

Raymond

Governor—Quinby, rep., 112; Carr, dem., 188.

Sheriff—Spinney, rep., 127; Hoyt, dem., 175.

Solicitor—Batchelder, rep., 132; Mitchell, dem., 172.

Treasurer—Bates, rep., 126; Churchill, dem., 169.

Register of Deeds—Greene, rep., 127; Keezer, dem., 168.

Register of Probate—Richards, rep., 127; Elkins, dem., 172.

Commissioners—Hodgdon, rep., 121; Carlisle, rep., 118; Hardy, rep., 125; Badger, dem., 125; Healey, dem., 182; Sanborn, dem., 168.

Salem

Sheriff—Spinney, rep., 273; Hoyt, dem., 251.

Solicitor—Batchelder, rep., 276; Mitchell, dem., 242.

Treasurer—Bates, rep., 271; Churchill, dem., 263.

Register of Deeds—Greene, rep., 271; Keezer, dem., 99.

Register of Probate—Richards, rep., 271; Elkins, dem., 78.

Commissioners—Hodgdon, rep., 271; Carlisle, rep., 276; Hardy, rep., 276; Badger, dem., 98; Healey, dem., 98; Sanborn, dem., 96.

Governor—Quinby, rep., 253; Carr, dem., 138.

Hampstead

Sheriff—Spinney, rep., 130; Hoyt, dem., 16.

Solicitor—Batchelder, rep., 125; Mitchell, dem., 16.

Treasurer—Bates, rep., 125; Churchill, dem., 15.

Register of Deeds—Greene, rep., 127; Keezer, dem., 16.

Register of Probate—Richards, rep., 125; Elkins, dem., 15.

Commissioners—Hodgdon, rep., 125; Carlisle, rep., 123; Hardy, rep., 124; Badger, dem., 15; Healey, dem., 17; Sanborn dem., 11.

Governor—Quinby, rep., 125; Carr, dem., 63.

Kingston

Sheriff—Spinney, rep., 120; Hoyt, dem., 142.

Solicitor—Batchelder, rep., 119; Mitchell, dem., 140.

Treasurer—Bates, rep., 121; Churchill, dem., 138.

Register of Deeds—Greene, rep., 124; Keezer, dem., 139.

Register of Probate—Richards, rep., 121; Elkins, dem., 139.

Commissioners—Hodgdon, rep., 118; Carlisle, rep., 119; Hardy, rep., 120; Badger, dem., 138; Healey, dem., 140; Sanborn dem., 138.

Governor—Quinby, rep., 117; Carr, dem., 150.

Hampton Falls

Sheriff—Spinney, rep., 103; Hoyt, dem., 22.

Solicitor—Batchelder, rep., 102; Mitchell, dem., 18.

Treasurer—Bates, rep., 100; Churchill, dem., 19.

Register of Deeds—Greene, rep., 105; Keezer, dem., 20.

Register of Probate—Richards, rep., 102; Elkins, dem., 20.

Commissioners—Hodgdon, rep., 100; Carlisle, rep., 107; Hardy, rep., 106; Badger, dem., 18; Healey dem., 19; Sanborn, dem. 20.

Governor—Quinby rep., 91; Carr, dem., 49.

Seabrook

Sheriff—Spinney, rep., 146; Hoyt, dem., 161.

Solicitor—Batchelder, rep., 177; Mitchell, dem., 137.

Treasurer—Bates, rep., 156; Churchill, dem., 140.

Register of Deeds—Greene, rep., 162; Keezer, dem., 135.

Register of Probate—Richards, rep., 149; Elkins, dem., 140.

Commissioners—Hodgdon, rep., 151; Carlisle, rep., 151; Hardy, rep., 150; Badger, dem., 141; Healey, dem., 137; Sanborn dem., 138.

Governor—Quinby, rep., 153; Carr, dem., 155.

Stratham

Sheriff—Spinney, rep., 73; Hoyt, dem., 97.

Solicitor—Batchelder, rep., 96; Mitchell, dem., 72.

Treasurer—Bates, rep., 96; Churchill, dem., 71.

Register of Deeds—Greene, rep., 99; Keezer, dem., 71.

Register of Probate—Richards, rep., 96; Elkins, dem., 74.

Commissioners—Hodgdon, rep., 89; Carlisle, rep., 96; Hardy, rep., 91; Badger, dem., 89; Healey, dem., 73; Sanborn, dem., 75.

Governor—Quinby, rep., 75; Carr, dem., 94.

Rye

Sheriff—Spinney, rep., 98; Hoyt, dem., 157.

Solicitor—Batchelder, rep., 137; Mitchell, dem., 105.

Treasurer—Bates, rep., 138; Churchill, dem., 102.

Register of Deeds—Greene, rep., 135; Keezer, dem., 103.

Register of Probate—Richards, rep., 135; Elkins, dem., 101.

Commissioners—Hodgdon, rep., 131; Carlisle, rep., 132; Hardy, rep., 132; Badger, dem., 107; Healey, dem., 104; Sanborn, dem., 105.

Governor—Quinby, rep., 137; Carr, dem., 111.

Sandown

Sheriff—Spinney, rep., 51; Hoyt, dem., 45.

Solicitor—Batchelder, rep., 57; Mitchell, dem., 41.

Treasurer—Bates, rep., 55; Churchill, dem., 41.

Register of Deeds—Greene, rep., 57; Keezer, dem., 42.

Register of Probate—Richards, rep., 55; Elkins, dem., 41.

Commissioners—Hodgdon, rep., 57; Carlisle, rep., 56; Hardy, rep., 57; Badger, dem., 42; Healey, dem., 42; Sanborn, dem., 42.

Governor—Quinby, rep., 55; Carr, dem., 46.

Plaistow

Sheriff—Spinney, rep., 99; Hoyt, dem., 47.

Solicitor—Batchelder, rep., 102; Mitchell, dem., 38.

Treasurer—Bates, rep., 101; Churchill, dem., 38.

Register of Deeds—Greene, rep., 108; Keezer, dem., 37.

Register of Probate—Richards, rep., 103; Elkins, dem., 37.

Commissioners—Hodgdon, rep., 104; Carlisle, rep., 101; Hardy, rep., 99; Badger, dem., 39; Healey, dem., 39; Sanborn, dem., 39.

Governor—Quinby, rep., 99; Carr, dem., 46.

Nottingham

Sheriff—Spinney, rep., 197; Hoyt, dem., 87.

Solicitor—Batchelder, rep., 193; Mitchell, dem., 81.

Treasurer—Bates, rep., 189;

Register of Deeds—Greene, rep., Churchill, dem., 79.

110; Keezer, dem., 78.

Register of Probate—Richards, rep., 108; Elkins, dem., 80.

Commissioners—Hodgdon, rep., 109; Carlisle, rep., 107; Hardy, rep., 109; Badger, dem., 80; Healey, dem., 81; Sanborn, dem., 81.

Governor—Quinby— rep., 107; Carr, dem., 86.

Kensington

Sheriff—Spinney, rep., 69; Hoyt, dem., 41.

Solicitor—Batchelder, rep., 70; Mitchell, dem., 38.

Treasurer—Bates, rep., 71; Churchill, dem., 37.

Register of Deeds—Greene, rep., 77; Keezer, dem., 33.

Register of Probate—Richards, rep., 71; Elkins, dem., 39.

Commissioners—Hodgdon, rep., 71; Carlisle, rep., 71; Hardy, rep., 63; Badger dem., 37; Healey, dem., 39; Sanborn, dem., 16.

Governor—Quinby, rep., 68; Carr, dem., 40.

Danville

Sheriff—Spinney, rep., 96; Hoyt, dem., 28.

Solicitor—Batchelder, rep., 98; Mitchell, dem., 23.

Treasurer—Bates, rep., 97; Churchill, dem., 23.

Register of Deeds—Green, rep., 87; Keezer, dem., 37.

Register of Probate—Richards rep., 95; Elkins, dem., 22.

Commissioners—Hodgdon, rep., 98; Carlisle, rep., 91; Hardy, rep., 97; Badger, dem., 21; Healey, dem., 29; Sanborn, dem., 24.

Governor—Quinby, rep., 67; Carr, dem., 54.

Auburn

Sheriff—Spinney, rep., 106; Hoyt, dem., 64.

Solicitor—Batchelder, rep., 106; Mitchell, dem., 64.

Treasurer—Bates, rep., 101; Churchill, dem., 65.

Register of Deeds—Greene, rep., 105; Keezer, dem., 65.

Register of Probate—Richards, rep., 105; Elkins, dem., 65.

Commissioners—Hodgdon, rep., 101; Carlisle, rep., 103; Hardy, rep., 103; Badger, dem., 66; Healey, dem., 70; Sanborn, dem., 66.

Governor—Quinby, rep., 96; Carr, dem., 77.

Exeter

President—Taft, rep., 611; Bryan, dem., 281.

Governor—Quinby, rep., 542; Carr, dem., 392.

Congressman—Sulloway, rep., 642; White, dem., 396.

Councilor—Beatwell rep., 629; Gilman, dem., 289.

Senator—Sanborn, rep., 608; Jenkins, dem., 392.

Sheriff—Spinney, rep., 606; Hoyt, dem., 305.

County Treasurer—Bates, rep., 536; Churchill, dem., 283.

Register of Deeds—Greene, rep., 675; Keezer, dem., 255.

Register of Probate—Richards, rep., 622; Elkins, dem., 245.

County Commissioners—Hodgdon, rep., 645; Carlisle, rep., 665; Hardy, rep., 623; Badger, dem., 268; Healey, dem., 261; Sanborn, dem., 293.

Representatives—Anderson, rep., 657; Perkins, rep., 638; Stevenson, rep., 650; Weeks, rep., 639; Charles, dem., 271; Blanchard, dem., 268; Gile, dem., 257; Smith, dem., 293.

Supervisors—Kimball, rep., 641; Scott, rep., 656; Cooper rep., 647; Troy, dem., 267; Randall dem., 271; Goodwin, dem., 281.

Moderator—Fuller, rep., 642; Churchill, dem., 276.

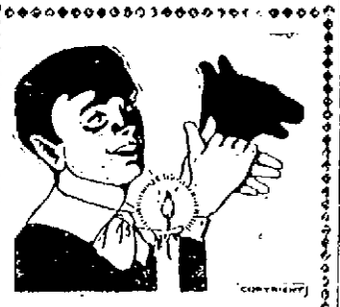

No Shady Methods PREVAIL HERE!

Glad to have you try us that you may know

How carefully and thoroughly we screen all our coal.

How particular we are in giving you full weight.

How eager we are to deliver coal when promised.

How painstaking and courteous our drivers are.

'Phone 264.

C. E. WALKER & CO.

Cor. State & Water Sts.

"THE COMPANY WITH THE PYRAMID"

38 CONSECUTIVE YEARS OF PYRAMIDAL PROGRESS

ASSETS SURPLUS

NEW HAMPSHIRE FIRE INSURANCE CO.

MANCHESTER, N. H.

2,581,210.43	624,342.43
2,937,319.76	849,940.17
3,474,863.83	1,017,832.67
3,911,743.34	1,199,685.49
4,059,140.67	1,252,267.00
4,310,626.19	1,257,038.23
4,500,404.12	1,322,978.14

TOTAL LIABILITIES $2,077,425.98

POLICYHOLDERS SURPLUS $2,422,978.14

The Eastern Steamship Company offers o the t

Tourist, Fisherman, Hunter, Camper, Canoeist, Vacationist Recreationist and Health Seeker

Choice of four lines of modern, splendidly equipped steamers from Boston to Picturesque Maine & the Maritime Province.

Bangor Division. To Rockland, Bangor, Bar Harbor, the resorts of Penobscot Bay and River and the Woods and Lakes of Northern and Eastern Maine.

Portland Division. To Portland, the gateway to the Nation's Playground; Poland Spring, Sebago Lake, the Islands of Casco Bay and the White Mountain Western Maine and Canadian Resorts.

Kennebec Division. To Bath, Popham Beach, Augusta, Landings on the Kennebec River, the Island Resorts of Sheepscot Bay, unsurpassed in this or any other country, and the Lakes and interior resorts of Central Maine.

International Division. To Portland, Lubec, Eastport, and the Island, Lake and Mountain Resorts of Eastern Maine, St. John, N. B., and the entire Provinces of New Brunswick, Nova Scotia, Prince Edward Island, Cape Breton Island and New Foundland.

Inquire of your nearest Ticket or Tourist Agent, or write to General Passenger Agent, Foster's Wharf, Boston, for time-tables and complete information.

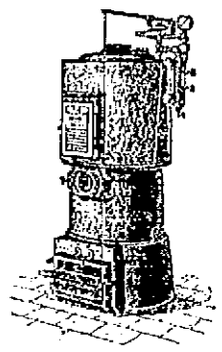

Your Heater put in order for the Winter. Pipes, Radiators and Valves furnished.

Chaval & Trefethe

Machinists and Steam Fitters,

11 Row St., Portsmouth

Marble and Granite

Tablets, Monuments, Mausoleums of the Latest Designs.

My plant contains an Air Compressor, Pneumatic Tools for Lettering and Carving, Polishing Machine, all run by electric power. The only plant in this section with modern equipments.

FRED C. SMALLEY

Successor to Thomas G. Lester

2 Water St., - - - Portsmouth, N. H

Tel. 178-3. Also Central Ave., Dover, N. H.

CEMETERY LOTS

Cared For and Turfing Done

With increased facilities the subscriber is more prepared to take charge of and keep in order cemetery lots in any of Rockingham or Strafford Counties at reasonable rates. He will also give the attention to the turfing and grading of lots, also for the cleaning of monuments and headstones, and the removal of bodies. Telephone to work at the cemeteries and for turfing and grading in the city at short notice.

Cemetery lots for sale; also loam and turf. Orders left at his residence, corner of Richards Avenue and Lincoln Street, or by mail with Oliver W. Ham, 64 Market Street will be given prompt attention.

M. J. GRIFFIN

DECORATIONS

For Weddings and Flowers furnished for all occasions

FUNERAL DESIGNS A SPECIALTY

CAPSTICK, Rogers St

THE PORTSMOUTH HERALD

Established Sept. 23, 1884.

Published every evening, Sundays and holidays excepted.

Terms, $1.00 a year, when paid in advance, 50 cents a month, 2 cents per copy, delivered in any part of the city or sent by mail.

Advertising rates reasonable and made known upon application.

Communications should be addressed

F. W. Hartford, Editor
Herald Publishing Co. Publishers
Portsmouth, N. H.

TELEPHONES
EDITORIAL — — — — — 28
BUSINESS — — — — — 57

Entered at the Portsmouth, N. H. Postoffice as second class mail matter.

For Portsmouth and Portsmouth's Interests.

WEDNESDAY, NOV. 4, 1908.

AFTER ELECTION

The election is over. The people of the United States have attended to the business of choosing a president, vice president, Congress and many state and minor officers for the next four or two years or one year, as the case may be.

Let us hope that coming events will approve the wisdom of the voters.

That piece of business being completed, let us not forget to keep, as a people, in close touch with the officials we have chosen and support them in the good works they may undertake.

And let us all get busy for the booming of Portsmouth.

Boom the navy yard, the harbor and the city. It's a good navy yard, a fine harbor and a splendid city.

Let's boom them.

BIRD'S-EYE VIEWS

A pawnbroker at Laconia has gone into bankruptcy. That is the most amazing evidence that we ever heard of the general prosperity of the people in a town.

That is a curious record which the class of Colby College for 1903 is making according to the Waterville correspondent of the Bangor News. There have been fifteen children born to the class and not a boy in the lot!

The question of annexation is being discussed by the voters of Rumford and Mexico in Oxford and Oxford county, Maine. Mexico has gone so far in the matter as to appoint a committee to confer with a committee to be appointed by Rumford on the question of joining the two towns. The plan is to join the upper part of Mexico to Rumford, and to cut off the lower section of Mexico and make it a part of Dixfield, as it runs down several miles below Rumford, on the Mexico side of the river. The committee appointed by Mexico at a special town meeting held last Saturday includes: Dr. W. P. Hutchins, chairman; Hon. R. L. Taylor, a member of the board of selectmen, and a former county commissioner; Henry Park, postmaster at Mexico Corner; Charles E. Eaton, J. H. Holland, a farmer living near the Dixfield line, L. W. T. Thomas and J. M. Doyden. The plan seems favorably received on both sides of the river. Rumford has not appointed a committee on the matter, however. At this same town meeting, Mexico voted to build a hose tower, and five hose houses for the hose reels, leaving the matter of raising the money in the hands of the selectmen, who were to do as they saw best about the cost, etc.

OUR EXCHANGES

Spain's Prosperity

Financial journals abroad note with something like astonishment that during the first half of the current year the only exports in Europe showing gains in both exports and imports was Spain. It is a fact, which we have noted of late, that Spain is one of the very few countries that have gone on prospering during the general business depression. The Spanish Government has only to offer an issue of bonds to find the issue heavily oversubscribed by its own people.

An extensive system of new railways is projected and the new roads will open up to trade, enterprise and agricultural activity regions now isolated and undeveloped. French capitalists stand ready to back up the great railway project.

Spain is importing largely at present all kinds of agricultural machinery, motor engines and fertilizers. The Spaniards are learning how true was the dictum of Pereda, the novelist "Our Indies are at home." Much Spanish capital, brought back from the former colonies, is being wisely invested in the Peninsula. The heavy drain of money to put down insurrections abroad or to maintain great garrisons has stopped.

It will not do to speak of "backward Spain" when that country is showing an advancing movement in these times.—Mexican Herald.

Just So

A few days ago we took occasion in these columns to quote with strong approval some sentiments from the inaugural speech of President Garfield of Williams College. It was in the course of discussion of the problem of 'varsity athletics that he pointed out the fact that he physical exercise of be great majority of the students was too often sacrificed a the shrine of the 'varsity football eleven, baseball nine or crew. The majority is called upon to "encourage the team," and cheering is organized as precisely as were the duties of the professional mourners of ancient times. It is somewhat difficult for the alumni, after being a few years out of college, to understand how it can be pleasing to the picked athletes of the university to be cheered by machinery, so to speak. One might suppose that the sense of having attained a position on one of these very elite athletic squads would be sufficient, taken with occasional victories and the affectionate interest of the whole university in their doings.

But it is not alone in the fact that a very large part of the undergraduates at college is expected to sacrifice individual physical exercise to the fetich symbolized by the college letter on the sweater, but that invaluable time is wasted in these childish exhibitions which should be devoted to reading and study, to the pursuit of the real ends from which young men are sent to institutions of learning.—Springfield News.

You Are Wrong—Mistake Impossible

We have more proof of the stork's intelligence. He has just delivered a package of humanity to a Missouri family named Ahrenhoerstberhammer. There was plenty of opportunity for a careless messenger to make a mistake in this case.—Haverhill Record.

What Does "Discordous" Mean?

A recent correspondent made the statement that there were but three words in the English language ending in "dous." These he gave as stupendous, tremendous and hazardous. He also related the fun a certain way was having in announcing the existence of four such words, and watching his friends hunt for the mythical fourth. Now another correspondent writes to ask what is the matter with "discordous." A consultation with the dictionary seems to show there isn't a thing the matter with it.—Philadelphia Ledger.

LITERARY NOTES

"Inspiring" Chicago

In the November American Magazine Ida M. Tarbell writes the first of two articles on the traction war in Chicago. The series is entitled "How Chicago is Finding Herself." Following is Miss Tarbell's general characterization of Chicago:

"The most wonderful and inspiring town in the United States today is Chicago. For she has seen what a city might be—a place with perhaps few palaces, but with no slums; a place where the stockyard worker, the clerk, the stoker goes to his home through streets as broad and clean and peaceful as does the lakeside dweller; where every weary man and woman may rest in a nearby park as beautiful as men have heretofore dreamed; where there is a swimming-pool for every boy, a shower for every tired laborer, a tub for every child and woman; where for a pittance men may travel comfortably and quickly between the most distant points; where children are always in schools, never in factories and shops; where the weak and homeless, the ill and strange are held out her hands at every corner; where music and pictures, games and lectures, lessons and the dance, all the stimulating and amusing and refreshing forces young and old love, are free for all; where every bewildered foreigner feels himself welcome; where every man says, 'Our city, our beautiful city.'

"This is what one feels in Chicago to-day—in dirty, ill-smelling, badly behaved, crowded, pushing, ugly Chicago. Not only feels, but sees coming.

Dramatic Expense

"Nowadays," says Hartley Davis, in Everybody's, "there is atendendy to have a great part of the stage woodwork—doors, jambs, mantles, moldings, wainscoting, etc.—real wood instead of painted imitation, and this doubles or trebles the expense. Though the scenery of an interior, if merely paint and canvas, costs less than an exterior, furnishing the interior may make up the difference. The range of the cost of production is wide, from $3000 to upward of $100,000, but the greater number of plays are produced for less than $10,000, so far as scenery and properties are concerned. Charles Frohman says the usual cost of his dramatic productions is about $15,000, but plays like "Peter Pan," which cost something like $60,000, bring up the average.

"A theatregoer need not be very old to realize the tremendous advance that has been made in stage settings. My recollection runs back to a melodrama called 'The World,' which was, I believe, the first spectacular melodrama produced in this country. It was first given in 1881, and it ran for years. Its 'thriller' was a raft scene, a simple arrangement of a platform resting on a ball-joint in the center, with wheels like castors on the four corners. The raft was easily manipulated to give a striking effect of being tossed about at sea. There was a great fuss over the fact that the company carried a whole carload of its own scenery and that the cost of the production was $15,000. Compare this with the production of 'Ben Hur', which cost $60,000 and requires two trains of six to seven cars each to move from place to place with 'The Prince of India,' which cost $110,000; with 'The Round-up,' which cost $50,000. All of these were produced under the direction of one man, Joseph Brooks, and give an idea of the advance that has been made in little more than a quarter of a century.

learned to make parks; where there is a swimming-pool for every boy, a shower for every tired laborer, a tub for every child and woman; where for a pittance men may travel comfortably and quickly between the most distance points; where children are always in schools, never in factories and shops; where the weak and homeless, the ill and strange are holds out her hands at every corner; where music and pictures, games and lectures, lessons and the dance, all the stimulating and amusing and refreshing forces young and old love, are free for all; where every bewildered foreigner feels himself welcome; where every man says, 'Our city, our beautiful city.'

HOW THE HERALD GAVE THE NEWS IN PORTSMOUTH

Great Crowd Watched Our Stereoptican Bulletins Till Nearly Midnight

A great throng gathered in front of the Herald office on Tuesday evening to get the election returns.

A large screen was hung in front of the Globe Building across Pleasant street and the bulletin service was of the finest, embracing that of the telegraph and telephone companies, of the American Press Association and special messages by telegraph and telephone from all parts of New Hampshire and the country at large.

At 8.15, the Herald stereoptican flashed the first announcement of Taft's election and a mighty cheer went up from the waiting crowd.

There was a great interest in the returns from Ohio and Indiana and on the New York governorship.

Next to the presidency, the greatest desire was manifested for the news of New Hampshire and the reports of Quimby's lead for the governorship were received with heavy applause.

Shortly before midnight it was apparent how things had gone, and the bulletin service was closed while hundreds of people went home with feelings of thankfulness for the Herald's excellent election news service which they had enjoyed free.

HORACE DENNETT COMMITS SUICIDE AT NEWINGTON

Horace Dennett, a well known expert shoe worker and a musician, of this city, committed suicide on Tuesday afternoon at Newington, where he was living with a family named Nowell.

He has been despondent of late and has several times threatened to do away with himself. Tuesday, when Mr. Nowell was away on election business, Dennett searched the house and found Mr. Nowell's revolver hidden between the mattresses of the bed and securing it he went to his room and wrote a note bidding good-bye to his friends. He then shot himself through the head, the bullet coming out back of the left ear and broke a mirror on the wall, and lodged in the ceiling.

He was discovered late in the afternoon, when Mr. Nowell returned home. Mr. Dennett was for years engaged at the Portsmouth Shoe Factory, and was an expert shoe man, and for some years played with the Portsmouth band.

THE OLD AND THE NEW.

The success of modern methods is perhaps more clearly defined in the practice of medicine than in any other line of human endeavor.

For instance: Years ago remedies of various kinds were used in treating consumption and nine-tenths of the patients died. Today little medicine is prescribed and they recover. The doctors have learned that the best way to combat most ills is by the indirect method of stimulating the body's natural power of resistance. Consumption is much easier to prevent than to cure. Neglect of a common cold is often the starting point of this dread disease.

At the first indication of a cold every effort should be made to check it at once. It is claimed that a half-ounce of Virgin Oil of Pine compound pure, mixed with two ounces of good Whiskey, taken in teaspoonful doses every four hours, will break up a cold in twenty-four hours and cure any cough that is curable. Get the ingredients separately and mix them yourself.

This formula has been in use for years. It was the favorite remedy of the old mountaineer, who would macerate the shavings of a pine knot in whiskey. Modern science has combined the active principles of the Pine and Sandalwood trees which is known under the name of Virgin Oil of Pine compound pure. This preparation is put up for dispensing only in half-ounce vials, each vial securely sealed in a round wooden case, with an engraved wrapper, showing plainly the name and guarantee of the manufacturers, as follows: Virgin Oil of Pine compound pure, guaranteed under the Food and Drugs Act, June 30, 1906, Serial No. 451, prepared only by Leach Chemical Co., Cincinnati, O.

"When one enters the realm of musical shows, the average cost increases greatly because of the costumes, although the amounts expended upon them are not so great as the managers and the press agents would have us believe. It costs less to put on a real comic opera like 'The Merry Widow' or 'Mademoiselle Modiste,' in which Fritzi Scheff starred, or a straight musical comedy like 'The Red Mill', than it does to produce one of the popular Broadway musical shows.

"The production of such a show is given into the hands of experts like Julian Mitchell, Ben Teal and Fred Latham, who specialize in that kind of work. Some are engaged at a yearly salary in the neighborhood of $10,000. Others get a lump sum of from $1500 to $3000 for putting on a show. Julian Mitchell usually takes a percentage of the profits. He is regarded by the majority as the foremost stage director in this country, so far as musical comedy is concerned. Usually he confines himself to general stage and chorus effects, leaving the 'business' of the principals to some one else."

THE VOTE IN MAINE

The State Made Big Republican Increase from September

Maine went Republican by 31,000 to 32,000, an increase of 24,000 from the governorship plurality in September. The Democrats made no effort and the Republicans little effort to get out their vote and the pull was light.

The special elections in the second and fourth congressional districts resulted in the elections of the Republican candidates, John P. Swasey of Canton and Frank E. Guernsey of Dover.

The results in some of the towns were:

South Berwick—Taft 287, Bryan 247.

Kittery—Taft 494, Bryan 122, scattering 42.

Eliot—Taft 114, Bryan 135.

Cheapest accident insurance—Dr Thomas' Eclectric Oil. Stops the pain and heals the wound. All druggists sell it.

Daily Arrivals
— OF —
COAL
Ensure the Best Results.
WE HAVE THE LARGEST SUPPLY OF THE BEST.
Arthur W. Walker
137 Market St

FROM EXETER

Forty-one Majority for No License

Town Went Republican by Two to One

Pythian Sisters Go Visiting in Amesbury, Mass.

Up Town Beat Down Town in a Game of Football

Exeter, Nov. 4.

The Squamscott Club will hold its monthly meeting tonight.

John Gilmore of Kingston, a former druggist here, was in town yesterday.

A meeting of the Merchants' Association will be held tonight.

Eager for the slightest news of the results of balloting in different sections of the state and country a good sized crowd swarmed the streets last night and particularly the Republican headquarters, which gave out the returns by special arrangements. Another Mecca of political fanatics and those interested in the outcome of election was the town hall where a stereopticon flashed the returns on a screen hung on the front of the building. One thing which made the Republican headquarters an objective point for those who remained up the greater part of the night for the results was the excellent refreshments served there consisting of coffee, coca, rolls and sundry other edibles.

Exeter again went no-license by a majority of forty-one but the fact that Quimby failed to poll a larger vote caused some consternation among the Republicans of this town. The figures on the Exeter vote are given elsewhere in this paper. The town went Republican by two to one.

The football team from the upper section of the town defeated the down town eleven, five to nothing, on Tuesday morning at the campus after thirty minutes of fierce struggling marked throughout by hard, rough play. The forward pass was but fair success and once it proved to be the undoing of the down town team when Mullin interrepted the pass on the forty-five yard line and took the ball through a broken field for a touchdown after fighting off nearly the entire opposing team. Very little was gained by either team one line plunging, the majority of the gains resulting from forward passes or end runs. Kicking was resorted to frequently by both teams toward the close of the game. The two teams will meet again Thanksgiving day. The line-up and summary:

Uptown	Downtown
W. Troy, le	re, Broderick
King, Mahan, lt	rt, Timmins
Boulanger lg	rg, Riley
Thistle, c	c Towle
Page rg	lg, Kinsas'l
Callahan, rt	lt, Winkler
Goss, re	le, McDonald
Eldredge qb	qb, Barney
J. Troy lhb	rhb, Fuller
Mullin, rhb	lhb, Kellher
Mullin, rhb	lhb, Kellher

Touchdown, Mullin. Referee, Rowe. Umpire, Sullivan. Field Judge, Rogers. Time, 15 min. halves

The academy classes of 1910 and 1911 are fighting it out on the campus this afternoon for the class championship. The boys of 1910 have the better record this season and, barring accidents, should capture the honor.

There was a big entry in the cross country run which started from the gymnasium this afternoon. Several speedy men were among the entries and some fast time is looked for.

The members of Damon & Temple, Pythian Sisters, will visit the Amesbury lodge this evening. The party will take the regular five o'clock car and return to Exeter by a special.

A pleasant evening was passed at the lodge rooms of Orient Chapter, Order of the Eastern Star, on Tuesday night. A supper was served at 6.30. A pleasant diversion was furnished in the shape of a dicker party. In accordance with a general request nearly all the members brought vases and the "trades" made occasioned no end of amusement.

The Daughters of the American Revolution met with Mrs. G. F. Richards yesterday afternoon.

James O. Pike of Newfields was a visitor yesterday. He returned to Portsmouth today where he is employed at the navy yard.

Stewart E. Rowe spent yesterday at his home in Kensington and returned to Exeter last night.

Ralph E. Meras has occupied the Heath house on Front street.

Fred Emery of Stratham was in town last night.

The second harvest supper of this week will be held by the members of the First Parish tomorrow night.

OUR COUNTY OFFICERS

The Full Republican Ticketed Elected by Good Majorities

The Republicans elected their entire county ticket in Rockingham county by majorities of 1,000 or more. The men thus chosen to administer county affairs are:

Sheriff—Ceylon Spinney of Portsmouth.

County Solicitor—Charles H. Batchelder of Portsmouth.

County Commissioners—William H. Hodgdon of Portsmouth, George A. Carlisle of Exeter, John P. Hardy of Derry.

County Treasurer—John K. Bates of Portsmouth.

Register of Deeds—John W. A. Greene of Exeter.

Register of Probate—George F. Richards of Exeter.

RED NOSES

Do you suffer the embarrassment of carrying around an extremely red nose? or are you tortured with a red, blotchy or pimply face? If so you are foolish to stand it long; it is the simplest and easiest thing in the world to get rid of. No matter what might have been the cause, the following harmless and inexpensive treatment will positively remove all traces of your embarrassment in from two to four weeks.

Get this prescription filled at any Drug Store. Clearola one-half ounce, Ether one ounce, Alcohol seven ounces.

Mix and apply to the parts affected as often as possible, but morning and night anyway, allowing it to remain on as long as possible, never less than ten minutes, the longer the better, then you can wipe off the powdery film deposited on the skin.

You can get this put up at any Drug Store.

For any skin troubles this has no equal.

GOING TO THE PHILIPPINES

Thomas B. Kennedy, commissary sergeant stationed at Fort Niagara, N. Y., has been ordered to duty at the Philippines and will leave next month.

Mrs. Kennedy, who was formerly Miss Amy Richardson of this city, will accompany her husband, but is expected soon on a visit to her parents, Mr and Mrs. George D. Richardson of Orchard street, before leaving for her long journey.

Sergeant Kennedy was formerly stationed at Fort Constitution.

"Our Customers are Fashion's Friends"

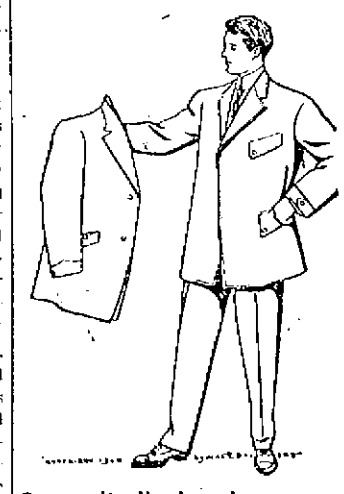

Our suit display is one of infinite variety with regard to models as well as fabrics.

The young man who wants to express his individuality in his apparel will find we have anticipated his desire. He will find here all the newest "tones" in browns, olives and green effects. He will find a special model suit jacket with broad shoulder effect and hugging the form more closely than formerly, long roll lapels and with a decided "dip" to the front; also the newest conceits in sleeve cuffs. Trousers of characteristic college cut.

HENRY PEYSER & SON "Selling the togs of the period"

PROFESSIONAL CARD

KELLEY, HARDING, & HATCH
LAWYERS
JOHN W. KELLEY, ROBERT H. HARDING
ALBERT R. HATCH
13 PLEASANT ST., OPP. POST OFFICE
PORTSMOUTH, N. H.

F. S. TOWLE, M. D
Physician and Surgeon
34 STATE ST., PORTSMOUTH, N. H
Office Hours—Until 9 a. m.; 1 to 4 and 7 to 9 p. m.

INSURANCE
of Every Description
Auctioneer Notary Public
Real Estate Bought, Sold, Rented
Rents promptly collected
We make a specialty of summer homes
Surety Bonds of all kinds.
Agent for Granite State Fire Ins. Co. of Portsmouth, N. H.
Portsmouth Fire Assoc. of Portsmouth N. H.
Agricultural Ins. Co., of Watertown New York.
Germania Fire Ins. Co., of New York
North British & Mercantile Ins. Co. of London and Edinburgh.
Williamsburgh City Fire Ins. Co., of Brooklyn, N. Y.
Old Colony Ins. Co., of Boson, Mass.
Frankfort Marine, Accident and Plate Glass Ins. Co., of Frankfort-on-the-Main, Germany, and (Liability Department).
Aetna Life Ins. Co. of Hartford, Conn. (Accident and Liability Departments).
Lloyds Plate Glass Ins. Co., of N. Y.
Penn Mutual Life Ins. Co., of Philadelphia, Pa.
John Hancock Mutual Life Ins. Co. of Boston, Mass.
Connecticut Mutual Life Ins. Co., of Hartford, Conn.
The Title Guaranty and Surety Co. of Scranton, Pa.
Agency established 1868
E. P. Stoddard
— Phone 627 —
16 Market Square

Granite State Fire Insurance Co
Of Portsmouth, N. H
Paid-Up Capital, $200,000
OFFICERS
CALVIN PAGE, President.
J. ALBERT WALKER, Vice President.
ALFRED F. HOWARD, Secretary
JOHN W. EMERY, Asst. Secretary.

HOUSE LOTS FOR SALE
Three lots, each having a frontage of 50 feet with depth of 100 feet, situated on South St., near Lafayette Road.
G. E. TRAFTON,
Real Estate Agent,
PORTSMOUTH, N. H

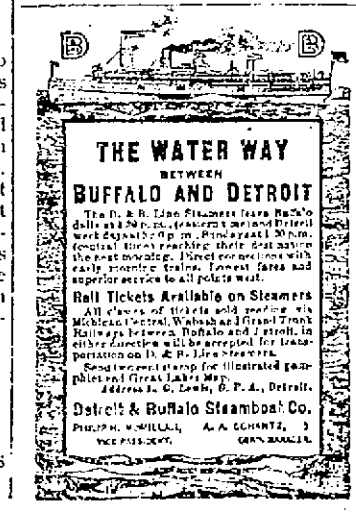

FACTS ABOUT FURNITURE

Furniture bought at our store costs no more than the commonplace kind.

It is absolute assurance to you of honesty clear through.

We are offering you a large stock in all of our departments to select from at the very lowest price that good Furniture can be sold for.

OUR DINING FURNITURE

Is especially attractive at this time. We are offering you a large line of

- BUFFETS -

In Mahogany and Golden Oak, we think the best values we ever had.

The Portsmouth Furniture Co.,
COR. VAUGHAN AND DEER STREETS.

COMFORT AND FOR SERVICE IN THE WOODS THE

BARKER HUNTING SHOE

BEATS THEM ALL.

— FOR SALE BY —

A. P. Wendell & Co., 2 Market Square.

SPORTING GOODS.

Both Taft and Bryan

believe in conserving the forests and in the free and unlimited use of coal. For best results with our Coal have plenty of pipe draft and shut off the rest.

GRAY & PRIME,

TELEPHONE 23. 111 MARKET STREET.

Fall Woolens

in all the latest shades.

Fall Overcoatings, Fancy Vestings and Trouserings

ARMY AND NAVY TAILORING.

CHARLES J. WOOD

5 PLEASANT STREET

TELEPHONE

HERALD ADS GIVE BEST RESULTS

KITTERY LETTER

Democratic Gains in Kittery's Vote

Today's Arrivals Eleven Coal Vessels

Methodist Church Rededication is Postponed

Deacon and Mrs. Langton Will Spend Winter in Florida

Kittery, Me., Nov. 4.

On Thursday evening at the home of Mrs. Anna Hobbs on Wentworth street at 8 p. m., the business meeting of the Christian Endeavor Society of the Second Christian church will be held.

There was plenty of excitement at the Foreside on Tuesday over the election.

A regular meeting of E. G. Parker Post No. 99 of the G. A. R. will be held tomorrow evening in Odd Fellows Hall.

For all of the latest local news read the Herald every night.

On account of the delay of the memorial tablets and also the non-arrival of the pulpit furniture, the dedication of the Second Methodist church has been postponed.

Miss Gladys Leary will have her dancing class this winter in Grange Hall as usual. She having been in town arranging for same.

The following are the advertised letters at the local post office: Samuel Tupper, Mrs. L. E. Simpson, J. C. Bridges, Mrs. Lizzie Moore, and Miss Carrie Buttie.

A sister of Mr. Frank Walker is in a hospital at Norfolk, Va., seriously ill with typhoid fever.

Miss Gladys Johnson is confined to her home by illness.

The Ladies Fancy Work Club were very pleasantly entertained yesterday afternoon at the home of Mrs. E. E. Otis on Government street.

Invitations are out for the second anniversary of the marriage of Mr. and Mrs. Edmund Moulton which will occur this evening at their home.

Mrs. Joseph Jenkins has returned home from a week's visit with relatives in Malden, Mass.

Miss Christina Connor has left for Lowell, Mass., where she will make her home in the future with her brother in that city.

The many friends of Fred Door Jr. are sorry to hear he has been obliged to lose one of his fingers on account of blood poisoning having set in.

Mr. and Mrs. John A. Grant are passing a few days in Manchester, N. H.

Tomorrow evening in Grange Hall will occur the regular meeting of the Grange.

Constable Johnson has been confined to his home by illness for the past few days, and Constable Stevens and Chapman have been on duty at the corner nights.

At Frisbee's Hall at Kittery Point on Thursday evening occurs the regular monthly meeting of Rising Star Order of the Golden Cross.

Mrs. George E. Curtis has arrived home from a visit with friends in Boston, Mass.

A number of folks from this part of the town are to attend the benefit concert held at the Methodist church in North Kittery tonight. There should be a good attendance as it is for a good cause.

Order the Herald delivered at your home for three months for one dollar.

Mr. Melvin O. Stetson of Love Lane is entertaining his daughter, Mrs. Bertha Perkins of Cambridge, Mass.

Tomorrow evening in the Congregational church in Eliot, Mrs. J. Wilson Hobbs will be the accompanist for Mr. Charles W. Gray in his song recital.

Many in town took advantage of the late ferry from Portsmouth last evening and were able to spend a long evening in the city and get the Herald's election bulletins.

Deacon Joseph Langton and wife are to leave on Dec. 1 for Florida.

Mr. George Phillips has a serious attack of rheumatism at his home in the Bennett place and is unable to do any work whatever although he has plenty.

The democrats made quite a gain in town this year having about 122 votes cast for that party. The prohibitionists having 17 votes and the Independence League having 19 votes cast. Of course the Republican party carried the town by 191 votes but the vote was less than usual on account of the other parties cutting into its vote.

Kittery Point

A harvest supper under the auspices of the First Christian Church will be given this evening at the home of Elroy Moulton.

W. Clifton Chase is passing the day in Boston.

Frank E. Getchell is enjoying a vacation from his duties on the navy yard.

A donation party was given Tuesday evening by the Free Baptist parishioners to Rev. and Mrs. V. E. Bragdon.

Mrs. William H. Goodwin will soon close her cottage on Gerrish Island and return to her home in Jamaica Plain, Mass., for the winter.

Arrived—Schooners General E. S. Greeley, Tulloch, Newport News, 2200 tons of coal; Mary E. H. G. Dow, Blake, Newport News, 2800 tons; Maude Palmer, Carter, Philadelphia, 2800 tons; Stella B. Kaplan, Merritt, Philadelphia, 1800 tons; J. R. Teel, Hanson, Philadelphia, 1300 tons; Medford, Richardson, Baltimore, 2000 tons; Clara A. Donnell, Brown, Baltimore, 1800 tons; Edward E. Riley, Dudley Baltimore, 2700 tons; Norumbega, Pederson, Port Reading, 500 tons; barge Luzon, Baltimore, 3000 tons; total 22000 tons in the harbor; Schooner Lena Maud (British), Benjamin, Maitland, N. S., for Salem, with lumber.

The election returns were received at the depot Tuesday evening while a clam bake enlivened the suspense. When positive results were known they were announced through the streets, a fife and drum heralding the news.

Dr. Lyon's PERFECT Tooth Powder

Cleanses, preserves and beautifies the teeth, and Purifies the breath

A superior dentifrice for people of refinement

Established in 1866 by

A. W. Lyon, D.D.S.

CRAZY MAN AT LARGE

Threatens People With Revolver and Sets Fire to Buildings

Bristol, Nov. 4—The people in the rural districts of New Hampton, between New Hampton village and Bristol, on the south side of the Pemigewasset are greatly exercised over the presence of a mysterious man, who is threatening people at the point of a revolver, and yesterday added to their terror by setting fire to farm buildings.

Mrs. Samuel F. Lougee and daughter, Mrs. Ernest Lougee, who live in the only occupied house on a branch road leading to Carter mountain, saw this man, who had then become known far and near, lying on the ground back of the barn. They expected he would soon call for food and hastened to prepare it.

As they next looked for him he was leaving the barn door, from which smoke was issuing, and hastily brushing sparks from his clothing, went to a nearby elevation and watched proceedings.

At that time, H. H. Haney, Lawrence Hutting and Clarence Swain, who were passing on the main road, saw the fire and gave prompt assistance. Soon many helpers assembled from New Hampton village, including practically all the students from the institution. By this timely aid, the house and other property were saved, the props of the corn barn being cut down to save the flames reaching the house.

The cows were saved, but a calf, two pigs, and about eight or ten tons of hay were burned. The hay in the barn had been collected in the center of the barn floor and then set afire. After watching proceedings for a time and seeing the increasing number of people, the incendiary fled to the woods.

The fire spread along the ground to the wood, and was extinguished with difficulty. Six men watched all night.

The two women were alone in the house at the time, Mrs. Lougee's brother, William Robinson, being in Bristol at the time, and Ernest Lougee and Will Benton being at work on the road.

The residents of this section have been terrorized by the presence of this man for over a week. He first appeared at the home of Hollis B. Haselline, where at the point of a revolver he demanded a coat. At the home of George Smith, he in the same manner demanded food and even then he neared New Hampton village, calling at S. J. Clay's and other places and starting towards the covered bridge leading to Bristol. Wesley Mitchell was soon on his track and succeeded in accompanying him back towards the village as far as S. J. Clay's house. More than once was the revolver leveled at him. At Mr Clay's the stranger refused to go further and speedily took to the woods.

It is supposed that the man is crazy and is probably occupying farm buildings.

GOLD IN NEW HAMPSHIRE

On the farm of Frank Reed in Gilmanton, some old Pacific coast miners have been prospecting for gold, with what they claim a shadow of success, an alleged quartz vein being uncovered that showed paying dust.

What led them to this spot was a legend that about seventy-five years ago an old gold digger commenced operations here late one fall, and after a heavy snow he left, saying he would return in the spring as he had struck a bonanza. That winter he died, and no one ever claimed his tools.

The miners easily found the place where he had blasted away granite rocks nearly a century ago, and secured several pieces of quartz that what was thought to be a nugget, of no small value.

Mr. Reed has not advanced the valuation of his farm on account of the "find" but awaits developments.

LOST AT SEA

From Isles of Shoals to Cape Porpoise Instead of Portsmouth

On Tuesday evening Albert Walker, living on Kent street, started in a motor boat for the Isles of Shoals. With him were James Hooper and son Eben of Boston, whom he was taking out to Appledore Island, where they are to act as caretakers for the owners of the hotel during the winter.

Walker was to return at eleven o'clock but he failed to appear. At midnight his wife became alarmed and word was sent to the Wood Island life saving station, but the men at the station could throw no light on the movements of Walker and the party.

He did not come back at daylight and arrangements were in progress to send a tug out in search of the party when Walker left phoned from Cape Porpoise that he was safe and would come home by trolley this afternoon. His message was brief and he did not say whether he drifted to the cape before reaching the Shoals or whether he met with an accident to his engine on the way back, which many think he did, and was either picked up or left to the mercy of the sea.

NORTH HAMPTON

A very enjoyable dance was given at Centennial hall on Monday evening under the auspices o fthe "Joy Trust." Delegations were present from the surrounding towns and a party was also in attendance from Portsmouth. Hett and Marden furnished the music. An innovation in the form of a prize cakewalk was introduced, furnishing much amusement. The event was won by Mr. Bush and lady of Hampton.

TUNGSTEN LAMPS

AT REDUCED PRICE

25	watts	20	candle	power	$ .50
40	"	32	"	"	.75
60	"	48	"	"	1.00
100	"	80	"	"	1.25
250	"	200	"	"	2.50

The above prices are for lamps placed in your sockets any where on our circuits and do not include any guarantee on the life of the lamp, beyond being in perfect condition when put up. This price is below cost and subject to return of burned out Tungsten lamps.

ROCKINGHAM COUNTY LIGHT AND POWER CO.

J. S. WHITAKER, Supt.

Horse Shoeing

CARRIAGE WORK AND BLACKSMITHING.

your horse is not going right come and see us. We charge nothing for examination and consultation.

If you want your carriages or carts painted, or new ones made, we will give you the benefit of our 45 years experience in this business without expense.

Sign Hanging and General Job Work Attended To.

Satisfaction Guaranteed

IRA C. SEYMOUR

21-23 Linden St.

Thomas E. Call & Son

— — DEALERS IN — —

Eastern and Western

LUMBER

SHINGLES, CLAPBOARDS, PICKETS, ETC.,

For Cash at Lowest Market Prices

Market Street,

PORTSMOUTH, N. H.

INFORMATION WANTED

Will the gentleman who saw the young man TICKLED TO DEATH immediately after trying on one of our $15 overcoats last Thursday, please call at our store and HAVE A FIT?

N. H. BEANE & CO.,

3 CONGRESS STREET

Strictly Fresh Eggs

From Eliot, Kittery and York.

FULL LINE OF TEA!

38c Coffee 29c Pound

C. A. TOWLE,

40 CONGRESS STREET

TRY A CUP OF HOT COFFEE. SERVED FREE EVERY SATURDAY

REGAL SHOES

FOR MEN.

Regal Shoes are the "Shoes that Prove"—not only when you wear them, but *before* you pay for them. On every shoe you'll find a little "Window of the Sole" that discloses the genuine Oak Bark tanned leather used in the sole.

See our line of Fall and Winter models.

$3.50, $4.00, $5.00.

DUNCAN & STORER,

5 Market St.

Coats FOR THE Little Folks

Girls—Sizes from 3 to 14 years, Prices from **$2.50 to 8.00**

Boys—Sizes from 3 to 12 years, Prices from **$3.50 to 6.00**

American Cloak Company

14 Market St. Over Tilton's Fruit Store. Entrance 2 Ladd

THE PORTSMOUTH HERALD

AGENTS FOR HERALD

Rockingham Hotel, State St.
Moses Bros., Congress St.
B. M. Tilton, Market St.
News Stand, B. & M. station.
S. A. Preble, South St.
G. A. Norton, Greenland.
W. C. Hildreth, York Beach, Me.
J. L. Holland, York Village, Me.
H. M. Curtis, New Castle.
Batchelder's News Stand, Exete
Wentworth House, New Castle.
W. C. Walker, Rye.
Fred Abrams, Kittery, Me.
Walker's Variety Store, Kittery, Me
J. H. Macy, Kittery, Me.
Austin Googins, Kittery, Me.
Fred H. Marden, Kittery Point, Me.
Arthur Seawards, Kittery Point, Me.
W. F. Cousins, Ogunquit, Me.
H. G. Moulton, Wells Corner, Me.

THE WEATHER

It is chilly and raw after election day, but we don't mind a little thing like that. The sky has been overcast all day and a fierce west wind is blowing.

The mercury registered fifty degrees at two o'clock.

CITY BRIEFS

Somebody must have voted.

It is Sheriff Spinney all right.

The fun was all in Ward Five.

Superior court resumes business today.

Have your shoes repaired at John Mott's, 34 Congress street.

There are other investigations on at the navy yard than political ones.

See the Hayden Trio Concert Co., accomplished musicians, at I. O. O. F. fair.

Rear Admiral Moore has three or four political complaint investigations on.

The Warwick Club had a large party at its club rooms throughout last evening.

Now that it is all over elect yourself as one of the readers of the Herald for the live local news of the city.

The production of George M. Cohan's "50 Miles From Boston", at Music Hall on Friday evening will prove the success of the season.

Mrs. Mullin, who has been engaged in the hotel business here for the past year, has left town and thus far her address is unknown.

The Herald's bulletin service certainly caught the crowd. At one time there were between two and three thousand people on Pleasant street.

See Professor Wilson, the celebrated magician, in his original entertainment of magical wonders, at the I. O. O. F. fair.

The first general meeting of the Graffort Club will be held at Association Hall on Wednesday, Nov. 4, at 3.30 p. m., when the club calendars will be given out and various reports read.

NAVY PAY CLERK

Clerk F. B. Whitcomb Promoted to Position in Navy Pay Office

Fred B. Whitcomb, who has been second clerk in the navy pay office for the past five years, has been promoted from $900 to $1100 and an additional clerk will be appointed.

Mr. Whitcomb takes the position held by Mr. Hartford, who was removed for being a pernicious politician on complaint of J. B. Bartlett.

Mr. Whitcomb is one of the most capable clerks in the service and his promotion is a deserved one.

MEETING TONIGHT

The regular monthly business meeting of the Portsmouth Branch of the National Association of United States Civil Service Employees at Navy Yards and Stations will be held Wednesday evening, November 4, at League hall (over Wood's Odd Shoe) at 7:30 p. m. Members are requested to urge upon other classified employees of this yard, who have not already joined this association, to be present at the meeting tonight when applications for membership will be in order. All members are earnestly requested to be present at this meeting as important business will be transacted.

Steady Nerves

are needed by all who work with hands or brain. Nerve strength depends on stomach strength. Keep the digestion sound and robust with

BEECHAM'S PILLS

Sold Everywhere. In boxes 12c. and 25c.

PORTSMOUTH ROLLS UP A BIG REPUBLICAN MAJORITY

Carry All But One Ward And Give Taft And Quinby Big Majorities

Elect Seven Out Of Nine Members Of Legislature And Give County Ticket A Good Vote

The Republicans carried four of the five wards in this city on Tuesday, and elected seven out of nine members of the Legislature, returned Senator Entwistle to the senate by a large majority and gave the head of the ticket, Taft and Sherman a majority of 499, and gave Mr. Henry B. Quinby a majority of 368, which was an increase over that of two years ago. The Republicans carried the city for the entire county ticket and gave Congressman Sullloway a good majority, although he was badly cut in the greater part of the city.

The fight of the election in this city was for Sheriff, both the Republican and Democrat candidate being Portsmouth men, but Ceylon Spinney carried the city by a majority, rising three hundred, and returns from the county give his election as a sure thing.

There was a great deal of cutting in all of the wards, and with the big vote that was cast it was late before the final part of the cutting. The greatest part of the cutting was done in wards one and two, the smaller wards casting more straight ballots in proportion to their totals. Ward Four made a gallant struggle and elected their entire ticket and gave everybody a good majority, while ward five was carried by the Republicans by an even greater majority than two years ago. Herman Clark was elected representative. In ward three the democrats elected their two representatives and carried the ward for the entire ticket. In ward one the vote for Sheriff was the only close one, and in ward two the Republicans had a good majority for all of the ticket.

The following was the result of the vote in this city.

ADD VOTE ON GAL

President

	Taft	Bryan	Scat.
Ward 1	358	196	23
Ward 2	571	225	35
Ward 3	185	219	15
Ward 4	189	140	13
Ward 5	185	105	8
Total	1388	885	94

Governor

	Quinby	Carr
Ward 1	250	251
Ward 2	503	265
Ward 3	149	225
Ward 4	176	139
Ward 5	182	101
Total	1303	935

Representatives to Congress

	Sulloway	White
Ward 1	250	247
Ward 2	462	289
Ward 3	153	218
Ward 4	176	139
Ward 5	171	112
Total	1212	965

Councillor

	Foss	Harriman
Ward 1	293	191
Ward 2	533	215
Ward 3	153	207
Ward 4	189	127
Ward 5	175	91
Total	1335	850

Senator, Twenty-fourth District

	Entwistle	Marshall
Ward 1	328	184
Ward 2	528	211
Ward 4	189	128
Ward 5	188	98
New Castle	60	72
Total	1293	711

COUNTY OFFICERS

Sheriff

	Spinney	Hoyt
Ward 1	258	256
Ward 2	475	323
Ward 3	176	215
Ward 4	181	152
Ward 5	176	117
Total	1266	1063

County Solicitor

	Batchelder	Mitchell
Wards 1	297	198
Ward 2	557	211
Ward 3	169	208
Ward 4	190	128
Ward 5	184	99
Total	1378	844

Treasurer

	Bates	Churchill
Ward 1	297	191
Ward 2	568	190
Ward 3	146	196
Ward 4	191	124
Ward 5	183	95
Total	1358	805

Register of Deeds

	Greene	Keezer
Ward 1	296	199
Ward 2	553	206
Ward 3	163	196
Ward 4	186	129
Ward 5	180	95
Total	1398	826

Register of Probate

	Richards	Ellkins
Ward 1	291	199
Ward 2	554	207
Ward 3	161	195
Ward 4	185	127
Ward 5	178	96
Totals	1369	824

Commissioners

	Republicans		
	Hodgdon	Carlisle	Hardy
Ward 1	291	290	290
Ward 2	549	533	535
Ward 3	158	155	155
Ward 4	188	182	181
Ward 5	188	176	176
Total	1370	1336	1337

Democrats

	Badger	Healey	Sanborn
Ward 1	210	198	191
Ward 2	235	216	218
Ward 3	218	209	206
Ward 4	136	135	132
Ward 5	105	102	102
Total	904	860	852

REPRESENTATIVES TO LEGISLATURE

Ward One

John Hett, R, 293; Joshua N. Jones, R, 293; James W. Barrett, D. 196; William H. Badger, D. 202.

Ward Two

Wallace Hackett, R, 526; Frank J. Philbrick, R. 546; Edwin B. Bartlett, R. 543; Calvin Lear, D, 211; John W. Mitchell, D, 212; Freeman Pearson D, 213.

Ward Three

William J. Shuttlesworth, R, 177; Solomon A. Schurman, R, 154; William Casey, D. 202; Howard H. Hanscom, D. 211.

Ward Four

Charles W. Humphreys, R, 186; William P. Gardner, D, 136.

Ward Five

Herman A. Clark, R, 176; Edward Russel, D, 211.

WARD OFFICERS

Ward One

Selectmen—Charles H. Colbeth, R. 303; Harry B. Palfrey, R, 201; Ashbel S. Brawn, R. 189; Edmund Quirk, D. 180; William C. Smart, D. 195; Oliver W. Priest, D. 195.

Ward Clerk—Robert M. Merrick, R. 303; Charles F. Hurley, D. 180.

Registrar of Voters—Willis R. Mathes, R. 302; Eben D. Blaisdell, R. 301; Edwin C. Hepworth, R, 299; William J. Littlefield, D. 199; Eugene J. Sullivan, D. 195; Patrick F. Moran, D. 185.

Moderator—Joseph R. Curtis, R. 304; Charles A. Garland, D. 191.

Ward Two

Selectmen—Fred I. Wood, R. 561; Charles E. Trafton, R. 538; W. W. McIntire, R. 554; F. M. Tri Fox, D. 217; Benjamin F. Russell, D. 217; George P. Scott, D. 208.

Ward Clerk—James McCarthy, R. 544; Warrington Moulton, D. 215.

Registrars of Voters—Michael J. Quinn, R. 537; Edwin B. Price, R. 531; Herbert B. Dow, R. 544; John T. Sheehan, D. 212; Horace L. Rowe, D. 223; Raphael Costello, D. 216.

Moderator—Guy E. Corey, R. 544; P. E. Kane, D. 229.

Ward Three

Selectmen—William R. Weston, R. 161; John Hallam, R. 161; Clarence E. Hodgdon, R, 158; Francis P. Chase, D. 204; James McCabe, 203; Neil Melanis, D. 205.

Ward Clerk—Harry F. Allen, R. 158; John Leary, D. 211.

Registrars of Voters—James W. Schurman, R. 166; Cornelius J. O'Keefe, D, 197.

Moderator—Delbi Spinney, R. 171; William Cogan, D. 210.

Ward Four

Selectmen—Andrew M. Jordan, R. 181; Stephen H. Goodwin, R. 182; Elroy S. Randall, R. 185; Fred E. Webber, D. 131; George R. Bates, D. 137; Eugene Williams, D. 135.

Ward Clerk—John W. Nowell, R. 187; Harry I. Caswell, D. 135.

Registars of Voters—Edward S. Downs, R. 181; Thomas J. Goodwin, 132.

Moderator—Lamont Hilton, R. 178; George D. Marcy, D. 143.

Ward Five

Selectmen—Curtis W. Beatty, rep. 175; Bernard Lynchey, rep. 177; George Mates, rep., 175.

Edward J. Moulton, dem., 101; Jeremiah F. Hennessey, dem., 99; Michael Ahearn, dem., 101.

Ward Clerk—William J. White, rep. 181; William H. Plummer, dem., 100.

Registrar of Voters—John W. Smart, rep., 182; James Walley, dem 96.

Moderator—Charles G. Asay, rep., 178; William A. A. Cullen, dem., 99.

ALL INDIGESTION WILL BE ENDED

You Suffer Unnecessarily because Five Minutes after Taking Some Diapepsin all This Misery Goes.-will Regulate Your Stomach

Miserable is the man or woman who suffers from dread Indigestion or Dyspepsia. There are few diseases which create such misery, long drawn-out suffering, as Indigestion. It pursues them before meals, after meals and between meals; they take it to bed with them. It is with them wherever they go, though Indigestion is the sire, but disease of all to sure.

Tell such afflicted ones, dear reader, or Pape's Diapepsin; urge the sufferer to go to any Pharmacy here and give 50 cents for a case. Such a sufferer would ever bless you, because five minutes after taking there would be no more indigestion, no feeling like a lump of lead in the Stomach, or Heartburn, or Dizziness and discomfort, no belching of that or Eructations of Sour food, Debilitating Headache, Nausea, Water Brash and other symptoms of a sour, disordered stomach.

Pape's Diapepsin will digest anything you eat without the aid of the Stomach.

Diapepsin is a wonderful Stomach purifier and a lendid to keep the Intestines clean and fresh; then your food will not ferment and poison your breath with nauseous odors.

Diapepsin will rest the stomach and increase the gastric juices; this is what is mostly needed—more and better digestive juices—and no fast. then Indigestion and all stomach trouble will go.

Each 50-cent case contains sufficient to usually thoroughly cure the most chronic dyspeptic.

Merrill Pianos

While making no extravagant claims, we can honestly say that wherever the *MERRILL* pianos are used they are known to be of the most reliable and substantial construction, of charming musical qualities and of highly artistic designs and finish.

While studying the piano question take time to look over the *MERRILL*.

H. P. Montgomery

Sole Agent

6 Pleasant Street Opp. Postoffice

PERSONALS

Mrs. William E. Walsh is visiting relatives in Boston.

Mrs. Charles Jones of Richards avenue is visiting in Manchester.

George Parks of the Soldiers' Home at Togus, Me., is passing a few days in town.

Mr. and Mrs. Ralph Reinewald of Washington street are visiting in Salem and Boston.

Mrs. Harold Ham and Miss Eva Lydston of Deer street are passing the day in Boston.

Amos Pearson of Broad street on Tuesday celebrated the eightieth anniversary of his birth.

Fred F. Loud has returned to his work at Sanford, Me., after a visit with relatives in Portsmouth.

Harold Wilkins of Nashua, who has been the guest of John O'Connor for a few days, returned home today.

John Drew of State street on Tuesday attained his eighty-first year and observed it by casting his sixteenth presidential vote.

Mrs. Edwin Rowe of State street, who underwent a surgical operation at her home on Tuesday, is reported as improved today, which is pleasing news to a large circle of friends and acquaintances.

AT THE NAVY YARD

Coxswain Frank Peterson and party are enjoying a genuine trip at Rumney, N. H.

The fifty-foot turbine cutter, one of the first of its kind to be put to use in the navy, has been ordered shipped to Annapolis.

Hundreds of people watched the docking of the U. S. S. Maine today the first battleship to go in the dry dock.

Teddy, the pet bear of the Maine which has distinguished himself many times since he became a member of the ship's company, made the hit of his career the day recently. Teddy had a hungry spell and, making his way down in the engine room of the ship, he picked out a big dinner pail of one of the yard machinists and feasted on the good things from the cover to the bottom clearing up everything, even the crumbs. Teddy then hunted up the owner of the dinner pail and the boys say Ca he hung around Ben all day and by rubbing up against him and frequently putting his head in his lap and under his arm expressed many thanks for the contents of the pail. The noon meal is now under lock and key each day and Teddy doesn't get a look in.

The tug Patapsco has been moved to a berth near the quay wall where heavy machinery and other fittings can be put aboard by the big dry dock crane.

The shears for this yard left Boston on Tuesday evening for this yard by a lighter and were expected here at daylight. But no word the lighter had not arrived in the Portsmouth harbor.

Thomas Tredick, oakum spinner in the construction and repair department, was discharged today at his own request.

The monthly allotment of money for the department of construction and repair for November is $30,761, also $1,250 for increase in navy and $2,000 for the sea going tug Patapsco.

Passed Assistant Surgeon Frederick W. S. Dean has been ordered to duty Alabama to the U. S. S. Maine.

NON-SUIT CASE AGAINST SHERIFF

Pender Versus Bartlett Is the Next Case in Order

The superior court after standing adjourned since Saturday opened this morning shortly after ten o'clock.

Most of the forenoon was taken up in looking over the cases on the jury list which is nearly cleaned up.

Court Throws Out Hall—Collis Case

The case of Mrs. Lillian Hall of Candia against Sheriff M. M. Collis, which was on the jury list, was ordered dismissed by Judge Pike. The case is a suit for $2500 against the sheriff brought by Attorney Charles F. Flanders of Candia on behalf of Mrs. Hall. In April last Deputy Sheriff A. H. Nelson of Candia was given a writ to serve by Attorney Flanders on a case of non-support. Sheriff Nelson, who claimed that Mrs. Hall then owed him fees for duty back in 1903, refused to serve the writ without the necessary fees to cover his service. Lawyer Flanders then ordered the same served in the hands of another officer and suit for $2500 was instituted against Collis, he being high sheriff. Today Lawyer John W. Kelley, representing Collis, and Attorney Flanders appeared in court ready for the case. Judge Pike ruled that there was no cause for action against the sheriff on the part of Mrs. Hall and ordered the case dismissed with Mrs. Hall paying costs of court.

The case is one that has attracted no end of attention throughout the county and especially in the town of Candia, where the parties are well known. It is said that the attorney for Mrs. Hall will cause another writ in the case and bring it up again later.

Pender-Bartlett May Come Up Today

The next case on the docket for the jury is that of Dr. George E. Pender vs. John H. Bartlett, which may be taken up this afternoon.

ROCKINGHAM REPRESENTATIVES

Men Going to the Legislature From This City and County

The New Hampshire Legislature will, as usual, be strongly Republican in both branches.

Rockingham county will have Republican representation in the Senate and the following is an almost complete list of those who will go to the House from this county:

Atkinson—Joseph Kimball, rep.
Auburn—William G. Brown, rep.
Brentwood—John H. Carr, rep.
Candia—Benjamin F. Foge, dem.
Chester—George D. Rand, rep.
Danville—Horace F. Currier, rep.
Derry—Wesley W. Payne, Alfred Hepworth, Edwin B. Weston, rep.
East Kingston—Francis E. French, rep.
Epping, Peter Laird, dem.
Exeter—Henry W. Anderson, Stevens W. Perkins, Reginald C. Stevenson, Albert J. Weeks, rep.
Fremont—Henry A. Cook, rep.
Greenland—Isaac N. Carr, rep.
Hampstead—John S. Colson, rep.
Hampton—Howard G. Lane, rep.
Hampton Falls—Fred P. Sanborn, rep.
Kensington—David Brown, rep.
Kingston—George B. Clifley, dem.
Londonderry—Elijah G. Chase, rep.
New Castle—Oliver R. Marvin, dem.
Newfields—Harry E. Torrey, rep.
Newington—Does not elect.
Newmarket—Samuel H. Greene, Matthew T. Kennedy, rep.
North Hampton—Frank L. Dow, rep.
Northwood—Washington T. Leighton, rep.
Nottingham—John L. Holmes, rep.
Plaistow—Fred P. Hill rep.
Portsmouth Ward 1—John August Holt, Josiah N. Jones, rep.
Portsmouth Ward 2—Wallace Hackett, Frank J. Philbrick, Edwin B. Bartlett.
Portsmouth, Ward 3—William Casey, Howard H. Hanscom, dem.
Portsmouth, Ward 4—Charles W. Humphreys, rep.
Portsmouth, Ward 5—Herman A. Clark, rep.
Raymond—Andrew C. Smith, rep.
Rye—Horace Sawyer, rep.
Salem—William R. Wheeler, Benjamin R. Wheeler, rep.
Sandown—Harry E. Rand, rep.
Seabrook—Ellsworth Brown, rep.
South Hampton—Isaac M. Carr, rep.
Stratham—William Leslie Downing, dem.

LOCAL DASHES

Theatregoers will do well to bear in mind that George M. Cohan's biggest success is "50 Miles From Boston" and it will be seen at Music Hall on Friday evening.

A New Hotel at the Old Stand

$250,000 has just been spent

Remodeling, Refurnishing, and Redecorating the

HOTEL EMPIRE

Broadway, Empire Square & 63d St.

NEW YORK CITY.

Restaurant and Service Unsurpassed

Splendid Location

Most Modern Improvement

All surface cars pass or transfer to door

Subway and "L" stations 2 minutes

Hotel fronting on three streets

Electric Clocks, Telephones and Automatic Lighting Devices in every room.

Moderate Rates

MUSIC

W. Johnson Quinn, Proprietor

Send for guide of New York-Free

7-20-4

10c CIGAR

Actual increase for past nine months Two Million, Sixty-Eight Thousand. Factory, Manchester, N. H.

R. G. SULLIVAN, Manufacturer, 822 Elm St., Manchester, N. H.

DYSPEPSIA

"Having taken your wonderful "Cascarets" for three months and being entirely cured of Stomach Disorder, I feel it my duty to add a word of praise to the "Cascarets" for their wonderful composition. I have taken numerous other so-called remedies but without avail and I find that Cascarets relieve more in a day than all the others I have taken within the last year." James Meagher, 155 Mercer St., Jersey City, N. J.

Best for The Bowels

Cascarets

CANDY CATHARTIC

Pleasant, Palatable, Potent, Taste Good, Do Good. Never Sold in Bulk. The genuine tablet stamped CCC. Guaranteed to cure or your money back.

Sterling Remedy Co., Chicago or N.Y. 525

ANNUAL SALE, TEN MILLION BOXES

H. W. NICKERSON

UNDERTAKER

—AND—

LICENSED EMBALMER

Office, 5 Danie St. Ports. N. H

Residence 9 Miller Avenue

Telephone at office and Residence

WASHINGTON, OREGON, CALIFORNIA.

Round Trip Tickets on Sale Daily Good Nine Months—Liberal Stopovers Via

CANADIAN PACIFIC RAILWAY.

For rates, details of routes and descriptive pamphlets, write

F. R. PERRY.

Dist. Pass. Agt. Can. Pac. Ry.
332 Washington St., Boston.

GEORGE A. JACKSON

CARPENTER

—AND—

BUILDER,

No. 6 Dearborn Street

Jobbing of a kinds promptly attended to

GRAND UNION HOTEL

Opposite Grand Central Station
NEW YORK CITY.
ROOMS $1 a DAY and UPWARDS
Baggage to and from station free. Send 2-cent stamp for New York City Guidebook and Map.

Boston & Maine R.R.

IN EFFECT OCTOBER 5, 1908.

Trains leave Portsmouth for Newburyport, Salem, Lynn and Boston—*5.25, 6.25, 7.20, *8.00, †8.15, §10.00, †10.55 a. m., †2.50, *5.00, †6.25, *7.25 p. m.

Greenland—†7.20, §8.00 †8.15, †10.55 a. m., *5.00 p. m.

North Hampton, Hampton—*6.25, †7.20, §8.00, †8.15, §10.00, *10.55 a. m., *5.00 p. m.

North Berwick—*2.55, §10.50 a. m., †2.40 W*5.22 p. m.

Dover—*7.00, §8.23, †9.40, §10.53 a. m., †12.00, †2.42, †5.22, *5.52 p. m.

Somersworth, Rochester—†9.55 a. m., †2.40, †5.30 p. m.

Wolfboro, North Conway—†9.55 a. m., †2.40, A*5.22 p. m.

Concord, Laconia—†9.40 a. m., †2.42 p. m.

Greenland Village, Rockingham Junction, Epping, Raymond, Manchester, Concord—*8.30 a. m., †12.45, †5.25 p. m.

*Daily.
†Daily except Sunday.
§Sunday only.
A Wolfboro only.
W Via Dover and Western Division.
Detailed information and time tables may be obtained at ticket offices.

D. J. FLANDERS, Pass. Traf. Mgr.
C. M. BURT, Gen. Pass. Agt.

PORTSMOUTH ELECTRIC RY.

In effect Oct. 5, 1908. Subject to Change without Notice

Cars leave Market Square for Cable Road only, *5.30 a. m. **6.45 a. m., †10.00 p. m.

For Rye Beach and Little Boar's Head, *7.05 a. m. then hourly until 9.05 p. m., including Saturdays, ††10.05 p. m.

For North Hampton, *†6.45 a. m., 10.05, 11. a. m., 1.05, 9.05 p. m.

Leave Cable Road, *6.10 a. m., *†7.25 a. m., ††10.10 p. m.

Leave Little Boar's Head, **8.10 a. m. then hourly until 10.10 p. m., including Saturdays, 10.55 p. m.

Leave North Hampton, *†8.50, 11.00 a. m., 12.50 p. m., *†2.15, *†7.35, 10.00 p. m.

Cars leave Market Square via Plains and Christian Shore Loops, *5.35, *7.05 a. m., then half hourly until 10.35 p. m., Saturdays, 11.35 p. m.

Sundays (Plains Loop) via Middle Street, 7.5 p. m.

Last Cars from Market Square each night run to Car Barn only.

*Omitted Sundays and Holidays.
†Omitted Sundays.
†Saturdays runs to Little Boar's Head.
††Theatre nights wait until close of performance.

For special rates and general information apply to F. P. Fogarty, Asst. Superintendent, Congress Block, Portsmouth, N. H. Telephone 31.

C. M. BURT, G. P. A.

TIME TABLE

Atlantic Shore Line Ry.

FALL 1908

From Portsmouth Ferry leaves connecting with cars for

FOR Eliot, Dover and South Berwick—6.55, 7.55 a. m. and every hour until 9.55 p. m., 10.55 p. m.

*For Kittery's Corner only when there are passengers from the Ferry Landing.

SUNDAYS—First trip 7.55 a. m.

FOR Kittery and Kittery Point—6.25, 6.55 a. m. and every half hour until 11.55 p. m.

SUNDAYS—First trip 7.55 a. m.

FOR York Village, York Harbor and York Beach, Via. P. R. & Y.—6.55, 7.55, 9.55 a. m. and every two hours until 5.55 p. m.

SUNDAYS—First trip 9.55 a. m.

FOR York Village, York Harbor and York Beach Via Rosemary—*7.05 a. m. and every two hours until 5.05 p. m. *8.55 and 9.55 p. m. *2.55 p. m. to York Harbor Postoffice only.

SUNDAYS—First trip 9.55 a. m.

FOR Ogunquit, Wells, Kennebunk and Town Hill Via Rosemary—*7.05, *9.05 a. m. and every two hours until 5.05 p. m. to Ogunquit only.

SUNDAYS—First trip 9.05 a. m.

FOR Ogunquit only, P. R. & Y. Div.—week days and Sundays, *5.55 p. m.

Leave Dover, for Portsmouth, Eliot and Kittery—6.05 a. m. and every hour until 10.05 p. m.

SUNDAYS—First trip 9.05 a. m.

Cars leave Salmon Falls Bridge, for Eliot, Portsmouth and Kittery—6.05 a. m. and every hour until 10.05 p. m.

SUNDAYS—First trip 9.05 a. m.

Cars leave Seapoint for Portsmouth—6.20 a. m. and every half hour until 10.20 p. m.

SUNDAYS—First trip 9.20 a. m.

Cars leave York Beach, for Portsmouth and Kittery Via Rosemary—*7.20, *9.20 a. m. and every two hours until 5.20 p. m.

SUNDAYS—First trip 9.20 a. m.

Cars leave York Beach, for Portsmouth and Kittery Via Long—6.37, 7.37, 8.37, 10.37 a. m. and every two hours until 4.37 p. m.

SUNDAYS—First trip 9.37 a. m.

Cars leave Ogunquit for Portsmouth—7.20 a. m. and every two hours until 5.20 p. m.

SUNDAYS—First trip 9.20 a. m.

Cars leave York Beach, for Portsmouth and Kittery Via Local—7.35, 9.35 a. m. and every two hours until 5.35 p. m.

SUNDAYS—First trip 9.35 a. m.

For time tables or general information apply to C. H. Morley, Asst. Mgr., Portsmouth, N. H. C. E. Kirk, Gen. Mgr., Sanford, Maine.

PORTSMOUTH AND EXETER ST. RAILWAY

Cars leave Portsmouth for Exeter at 6.30 a. m., 7.30 a. m., 9 a. m., then 30 minutes past the even hour until 9.30 p. m.

Leave Exeter for Portsmouth at 6.45 a. m., 7.45 a. m., then 45 minutes past the even hour until 9.45 p. m.

Extra car will leave Exeter on special three-cent nights.

NAVY YARD FERRY TIME TABLE

Leaves Navy Yard—8.20, 8.40, 9.00, 10.00, 10.30, 11.15, 11.45 a. m.; 1.00, 2.15, 2.45, 4.00, 4.35, 5.00, *6.00, †7.00 p. m. Sundays—10.00, 10.15 a. m., ‡2.15, 12.35 p. m. Holidays—9.30, 10.30 11.30 a. m.

Leaves Portsmouth—8.30, 8.50, 9.30, 10.15, 11.00, 11.30, a. m.; 12.15, 1.45, 2.30, 3.30, 4.23, 4.45, 5.30, *6.10, ‖10.00 p. m. Sundays—10.07 a. m.; 12.05, 12.25, 12.45 p. m. Holidays—10.00, 11.00, 12.00 a. m.

*May 15 to October 15.
‖Wednesdays and Saturdays.

R. M. DOYLE, U. S. N.,
Captain of the Yard
Approved: E. K. MOORE, U. S. N.
Commandant.

The forge company has shut down until Wednesday.

TAFT AND SHERMAN ARE ELECTED.

Republicans Carry New York, Ohio, Indiana, Illinois and Nebraska.

Successful Candidates Will Have Large Majority In Electoral College.

New York, Nov. 4.—The next President of the United States will be William Howard Taft, Republican, of Ohio. The next vice president will be James Schoolcraft Sherman, Republican, of New York.

This is the verdict returned by the majority of the 15,000,000 voters of the United States. The Republican candidate has repeated Mr. Roosevelt's feat of carrying every northern state, giving him a clear majority in the electoral college of 141 over William Jennings Bryan, the Democratic candidate. Mr. Taft will receive 312 electoral votes to Mr. Bryan's 171. Oklahoma, the state created since the last presidential election, has rejoined itself, as was expected, in the Democratic column.

The states considered doubtful before the election have gone as follows: Maryland, Republican; Indiana, Republican; Nebraska, Republican; New York, Republican; Ohio, Republican, and West Virginia, Republican. In most of these states the vote is close.

Pennsylvania has gone Republican by 200,000 majority and New Jersey by 10,000, the figures in 1904 being 305,519 and 80,598 respectively. Connecticut is Republican save in a few cities and towns, but Congressman George L. Lilley, the Republican candidate for governor, ran behind Mr. Taft. His majority is 16,000, whereas the Republican presidential candidate has carried the state by 20,000. This is below Mr. Roosevelt's figure in 1904, and the same thing is true of practically every state in the Union that has been carried by both Mr. Roosevelt and Mr. Taft.

The lower house of the 61st Congress will be Republican, but by a reduced majority. With returns from some districts still in doubt and many contested it appears now that the house will remain safely Republican. The senate will remain Republican, Speaker Cannon has won his fight for reelection, late by a reduced majority.

Most of the great cities of the country have gone Republican, with the exception of New York and Chicago. In each of these cities, however, the great Republican majority has been so sufficiently large to cast the Democratic urban vote. St. Louis has gone Republican, while the rest of Missouri is heavily Democratic.

Ohio, Indiana and Illinois, the three central states, with an aggregate of sixty-five electoral votes, have gone Republican despite the fight made in Indiana by Bryan in his home state and run. The success of Mr. Taft in these states, considered all in doubt, means the defeat of Governor Foraker in Ohio, Senator Beveridge in Indiana and Congressman Hitt in Illinois, three of the most conspicuous leaders of the Republican party who had opposed Taft. The result in Indiana is a severe blow to Senator Beveridge, who had hoped to be the next Republican leader in the Senate. The result in Illinois is a great victory for Speaker Cannon, who had been opposed by the Roosevelt element of his party.

New York city has gone Republican by a majority of about 60,000, a result which, with the exception of Mr. Bryan's own city, Lincoln, was the most surprising one of the election. Mr. Hughes, the Republican candidate for governor, who was thought to be in danger, has been elected by a plurality of about 60,000, running ahead of his ticket. Mr. Hughes came down to the city from upstate with an enthusiastic welcome at High Bridge, which was followed by another in the Bronx and a great one in Brooklyn. He was received at his home in Elmhurst late last night by a cheering crowd and responded to a speech from "the next president." Mr. Taft accompanied Mr. Hughes in the latter's automobile from Brooklyn to his home.

Mr. Taft's home city, Cincinnati, has been the scene of great rejoicing since the news of his victory was received. The city is decorated with bunting and flags, and the streets are thronged with people who have been celebrating the victory of their fellow citizen since early last evening. Mr. Taft's home on Walnut Hills was the center of a great demonstration last night, and he was called upon to make a speech from the porch of his home. He was introduced by his brother, Charles P. Taft, who said: "Ladies and gentlemen, I have the honor to introduce to you the president of the United States, Mr. Taft." Mr. Taft responded with a few words of thanks for the honor done him by his fellow citizens.

Mr. Taft will receive 312 electoral votes, 41 more than the 271 necessary to a majority of the electoral college. The following states have gone Republican: Alabama, Arkansas, California, Colorado, Connecticut, Delaware, Florida, Georgia, Idaho, Illinois, Indiana, Iowa, Kansas, Kentucky, Louisiana, Maryland, Massachusetts, Michigan, Minnesota, Mississippi, Missouri, Montana, Nebraska, Nevada, New Hampshire, New Jersey, New York, North Carolina, North Dakota, Ohio, Oklahoma, Oregon, Pennsylvania, Rhode Island, South Carolina, South Dakota, Tennessee, Texas, Utah, Vermont, Virginia, Washington, West Virginia, Wisconsin, Wyoming.

	Bryan	Taft
Total	171	312

NEW YORK FOR HUGHES

Vote of Two Years Ago Increased by Half, Indicating Party Strength.

New York, Nov. 4.—Charles Evans Hughes won by over 60,000 the Governorship of High Bridge which was swept with the landslide of Democratic defeat in the city.

Hughes came down to the city from upstate with an enthusiastic welcome at High Bridge, followed by another in the Bronx and a great one in Brooklyn. He was received at his home in Elmhurst late last night by a cheering crowd and responded to a speech from "the next president." Mr. Taft accompanied Mr. Hughes in the latter's automobile from Brooklyn to his home.

IN THE KEYSTONE STATE.

Philadelphia, Nov. 4.—Pennsylvania went Republican by a majority which, for Roosevelt, carried the state by 305,591, and two years ago Stuart, for auditor, was carried over Pennsylvania by 225,000. This city, Pittsburg, Harrisburg, Altoona and other cities have given Mr. Taft phenomenal majorities. Wolfskill and Berlin, which the Democrats claimed, falled to come to the Democratic table.

The election in Pennsylvania was quiet and orderly, only a few cases of irregularities being reported. The Philadelphia Federal supervisors, headed by Colonel William D. Porter, Republican, took possession of the polling places in a number of wards and watched the count closely.

DOUBT REMOVED.

Wilmington, Del., Nov. 4.—Delaware, which Democrats claimed for Bryan, has gone Republican, and the state will be in the Taft column. Returns received late last night show that the Republicans will have the new governor.

BRYAN LOSES UTAH

Salt Lake City, Nov. 4.—Utah, Democratic for Bryan, has gone Republican by a plurality of 30,000. Governor Cutler, Republican, has been reelected by a small majority.

THE SOLID SOUTH.

The Usual Big Pluralities For Democrats Are Rolled Up.

Baltimore, Nov. 4.—Maryland's split electoral vote of four years ago, seven Democratic and one Republican, is this year solidly Democratic. The election is close, Mr. Bryan's plurality being about 5000. The Democrats have gained one congressman. The state delegation in the Sixty-first congress will consist of four Democratic representatives and two Republicans. This city has gone Democratic by a close vote.

THE LONE STAR VOTE.

Austin, Tex., Nov. 4.—William H. Taft did not make as good a showing in this state as President Roosevelt, who polled 51,212 votes in 1904. The vote this year is approximately as follows: Bryan, 220,000; Taft, 20,000. Thomas M. Campbell, Democrat, has been reelected governor.

THIRTEEN FOR BRYAN.

Atlanta, Ga., Nov. 4.—Georgia's thirteen electoral votes will be cast for William J. Bryan, and the state representation will continue solidly Democratic. The state election was held in September. The Taft vote in this state for 1904 (now that of Mr. Roosevelt) will be 24,068.

VICTORY REVERSED.

St. Louis, Nov. 4.—Missouri has reversed the Republican victory of 1904 and is again in the Democratic ranks by a majority of 30,000. St. Louis went Republican by a small majority. William S. Cowherd has been elected governor.

IN ALABAMA.

Montgomery, Ala., Nov. 4.—Bryan, 60,000, Taft, 15,000, are the election figures in this state. Mr. Taft polled 9172 fewer votes than Mr. Roosevelt did in 1904.

BEAT PARKER'S VOTE.

Little Rock, Ark., Nov. 4.—Arkansas has given Mr. Bryan a majority of 70,000, an increase of 12,136 over the vote polled by Mr. Parker in 1904.

DEMOCRATIC BY 80,000.

Nashville, Tenn., Nov. 4.—Tennessee is still strongly Democratic by a majority of 80,000. The Republican vote of 1904 was greatly reduced.

OVER 70,000 MAJORITY.

Jackson, Miss., Nov. 4.—Mississippi's ten electoral votes will go, as usual, to the Democratic candidate. Bryan's majority is over 70,000.

ALL DEMOCRATIC.

New Orleans, Nov. 4.—As usual, Louisiana is solidly Democratic by a very large majority. There was no gubernatorial election.

SHOWS REPUBLICAN LOSS.

Jacksonville, Fla., Nov. 4.—Albert H. Gleaves, Democrat, has been elected governor of Florida, and the Democratic ticket in general has carried the state by a majority which is a Republican loss of 10,000 since 1904.

ANSEL RE-ELECTED.

Charleston, S. C., Nov. 4.—The Republican party polled only 2000 of the 58,000 votes in this state. Democrats solidly behind the nominees of their party. M. F. Ansel has been reelected governor without opposition.

THE USUAL BIG MAJORITY.

Richmond, Va., Nov. 4.—The solid Democratic state will give a very large majority for Bryan. It will cast only 30,000 votes in all, a Republican loss of 17,000 since 1904.

THE TARHEEL VOTE.

Raleigh, N. C., Nov. 4.—The Democratic national ticket in Tarheel North Carolina by a majority of from the total vote being 210,000. W. W. Kitchin has been elected governor.

OKLAHOMA'S FIRST.

Guthrie, Okla., Nov. 4.—The seven electoral votes of the new state, the first to be cast, will go to William Jennings Bryan, who received 70,000 votes to 42,000 votes.

TAFT AND JOHNSON.

Minneapolis, Nov. 4.—Governor John A. Johnson's chance in behalf of the Democratic national ticket have not resulted in a large Democratic vote for Mr. Bryan, but it has reduced the Republican majority in a majority of 40,000 in this state. 277,000 votes for Taft against 172,000 for Bryan, being 50,000 less than Mr. Roosevelt's majority in 1904.

GOV. CARMICHAEL'S MISSION IN

Milwaukee, Nov. 4.—Mr. Taft's majority in this state will be 60,000 to 70,000. Governor Carmichael, who is in the state, is expected to be reelected by a majority of 100 to 150 over Democrat and Socialist opponents.

MICHIGAN FOR TAFT

Detroit, Nov. 4.—Both sections of this divided state have gone Republican, the total plurality for Taft being 40,000, a Republican loss since 1904. Governor Fred M. Warner, Republican, will retain his seat.

"NURSERY" HINTS.

An Anxious Mother Gets Some Advice That Sounds Heartless.

An anxious mother determined to ring up the day nursery to ask for some advice as to her child. The following conversation ensued.

"I called for the nursery. Is this the nursery?"

"Yes, ma'am."

"I am so worried about my little Rose."

"What seems to be der madder?"

"Oh, not so very much, perhaps, but just a general listlessness and lack of life."

"Ain't growing right, eh?"

"No, sir."

"Well, I will tell you what to do. Round two inches from der limbs and—"

"What?"

"I say, take der scissors and cut off about two inches from der limbs, and den turn der water hose on it for about four hours in der morning."

"What?" And the receiver vibrated at her tone.

"Turn der garden hose on for about four hours in der morning and den pile a lot of black dirt all around and sprinkle it in just a little for all over der top."

"Stop!"

"Sprinkle salt loose, pepper all over der top. You know penally it is nourishing but rather dot—"

"How dare you sir? What do you mean by such language to me?"

"Nothing but pigs are usually causes der trouble, and den you must to wash der rose with a small brush, mixture I leaf for sale here—"

"Who in the world are you anyway?"

"Colonel Fisher, der florist."

"O-o-oh!" rather weakly. "Good-by."

TOUGH KNOT.

What's the matter with his snakeship?

He had a jag on last night and got tied into a hard knot trying to get home.

Held Up Short.

Professor Charles Zueblin, of the University of Chicago, was reiterating his belief that most American philanthropy failed in its object.

"As a philanthropist, his heart bearing with love for his fellow man, would be pulled up with a round turn," said Professor Zueblin, "if he had a night mostly because of the last benefit or the last thousand that he came to charity.

"Yes, he would be taken as completely aback as the young man who had proposedly to his girl in the moonlight.

"Tell me, my own, when did you first discover that you loved me?"

"When I found myself getting in my own way and called you a fool."

A Good Blat.

One morning a Sunday school was addressed by a distinguished and the young people were invited to form in front of the speaker and repeat Bible texts after the manner of an old fashioned class meeting. When the speaker had finished a long, long text, which the young people had repeated after him, he said: "Now, children, how many of you can repeat that?" Only a few hands were raised, and the speaker called on a little boy in the front row, who will please stand up and repeat it." Much to the speaker's surprise, the little boy did so, without a mistake. "Why, Bobby, I'm astonished at you! I thought you said you could not repeat it." "Why, I can't, sir, but I thought you wanted someone who could do it backwards!"

A Hard Job.

A young man who had recently married a widow, and who was a poor Bible student, was asked to read a chapter in the family circle. He selected the 119th Psalm, and began at the 1st verse. Being one of the longest chapters in the Bible, and the young man not being a fluent reader, the young wife became tired before he had read half the chapter, and said: "Dear, don't you think that is long enough?" "Yes, I think it is a little longer." Finally the patience of the mother-in-law broke, and he, her head, she said: "Do well it might be better if only half of it, the other half was God. We're trying."

A Luxury Beyond Him.

Edwin: Hello! I'm so glad to see you, really. You look a change.

Sheridan: Yes, but a change is no doubt expensive. Eh?

Want Ads.

SUCH AS

For Sale, Wanted, To Let, Lost, Found, etc., one cent a word for each insertion.

3 LINES ONE WEEK 40 CENTS.

FOR SALE—One Magee range, No. 7. As condition, water back and funnel, complete, $12 cash take it. 8 Orchard street. tf

WANTED—At once woman to assist in general housework, one that can go home nights, preferred. No washing. 8 Orchard street. tf

TO LET—Tenement of five rooms 4 Haven Court. Inquire at Herald office. tf

HOUSE LOTS—On Lincoln avenue for sale. Inquire of F. W. Hartford. tf

SALESMEN—To sell direct to farmers and towns. Liberal inducement. Outfit free. Herrick Seed Co., Rochester, N. Y. tf

WANTED—Subscriptions to any and all magazines. I make a specialty of quoting prices to magazine clubs. Patronize your home agency. Dinsick's Subscription Agency, Portsmouth, N. H. o16,tf

FOR RENT—Two desirable tenements on Richard avenue. Apply to C. Dwight Hanscom, 9 Congress street, or telephone 289-4, 3 Myrtle avenue. c,h,S12,tf

TO LET—Stores, and storage for furniture etc. Apply to H. A. Clark & Co., Commercial wharf tf.

FOR SALE—Large bank desk formerly used at Portsmouth Savings Bank. Inquire at this office.

LOST—Strayed or stolen, a dark brown brindle puppy, with rat tail. If returned to No. 4 Pickering street a reward of $5.00 will be given. N2hclw

FOR SALE—Elec[illegible] ors; one 12 horse power, [illegible] horse power, inquire at this [illegible]

FOR SALE—Quantity [illegible] iron grating such as used in banks. Inquire at this office. tf.

WANTED—A good place on a farm for a boy 15 years old. Apply between the hours of 2.30 to 3.30 and 6 until 9 p. m. to Mrs. Anna Jenness, 55 1-2 Bear Court street, Portsmouth. a2,

FOUND—Set of false teeth on Vaughn st. Owner can have same by calling at the Chronicle office and paying cost of advertising. c,h,J,21,tf.

LASTING Machine operators and pull-overs; steady work and good pay. Walton & Logan Co., Heard St., Chelsea. O31tf

HOUSE—2 Webster Court, six rooms, steam heat, will be ready for rental within the next two weeks. Inquire at this office. O29tf

WANTED—To buy small second hand Cash register. Inquire at this office. c,h,t,f.

FOUND—A boat adrift. Owner can have by proving same and paying charges. Apply to No. 2 Holmes Court. O29eh1w

Book Binding

OF EVERY DESCRIPTION.

Blank Books Made to Order.

J. D. RANDALL,

Over Beane's Store, Congress St.

SANTAL-MIDY

These tiny CAPSULES are superior to Balsam of Copaiba, Cubebs or Injections and RELIEVES in 24 HOURS the same diseases without inconvenience. MIDY

"Hello! Mrs. Housekeeper!!"

GOOD NEWS! GLAD TIDINGS!

Special Three Days' Sale !

of Domestics, Bedding, Dress Goods, Curtains, Draperies, Hosiery, Cotton Underwear, etc. In fact, every department in this store is represented in this sale

Mrs. Housekeeper, this is YOUR time. For the next three days we will sell the household and other necessities which you are most interested in at prices bordering on wholesale and less. This event was inaugurated for your benefit. Don't miss this special selling—don't neglect these big economies—don't overlook these great assortments. **This is an extraordinary occasion.** Such values in Domestics, Housekeeping Goods, Rugs, Linoleums, Draperies and everything mentioned here below deserves your attention. We want to see you tomorrow and will sell merchandise at prices you should take advantage of. Where you see a yellow ticket there's a bargain

Sale begins Thursday Morning. Store open at 9

Domestics.

Dress Prints, dark and light, 5½c value, while they last....4c
Shirting Prints, best grade....5c yd
Dress Prints, best quality, grays, blues and reds....5c yd
Apron Ginghams....5c yd
Flannelettes, for Dresses, etc, 10c goods....7c yd
Percales, yard wide, light and dark colors, 12½c goods..8c yd
Dress Ginghams, 10c and 12½c grades at the low price of....8c yd
Galatea Cloth, "Hydegrade" kind, 17c quality....12½c yd

Domet Flannel, Bleached and Unbleached, 6½c quality....4½c yd
Outing Flannels, pink or blue stripe, worth 7c, at....4c yd
Duckling Fleece, for Kimonas, etc, fancy figured, 12½c grade....8c yd

Blankets, Comforters, Etc.

Cotton Fleece Blankets white, colored borders....49c
Heavy Fleeced Blankets, 11-4 size, pink or blue borders, regular 1.50 value, at....1.10 pr
Comforters, Figured Silkoline, full size, regular price 1.50, at....1.25 ea
Fine Comforters, Pretty Silkoline Covered, filled with good cotton, regular value 2.00, at....1.69
1 Bale Unbleached Cotton, yard wide, at....5c yd
Unbleached Cotton, 40 inches wide, at....5c yd
Bleached Cotton, yard Wide, regular 8c value,....5c yd
Bleached Sheeting, 9-4 wide, at only....23c yd

Art Dept.

Glass Lace Thread, 10c spools....8c
Lustrous Filo, 10c balls....7c
Damask Tray Cloths, regular 12½c value....9c
Hemstitched Scarfs and Shams, 59c goods....42c
Germantown Yarns, 15c skeins....8c skein

Dress Goods.

Broadcloths, 50 inches wide, all the new shades of green, navy, smoke, browns, regular 1.00 value....75c yd
44 Inch Panama, brown, green and black, 75c goods....59c
Fancy Broadcloths, 50 inches wide, in dress lengths, regular price 1.25 yard, at....1.00
Chevron Stripe Serges, Striped and Check, Flannel and Check Panama, all 36 inches wide, regular price 50c yard, for this sale....25c
1 Piece Herringbone Stripe Suiting, 1.00 goods....69c
Sedo Silks, black and all the new shades, 50c goods....39c

Notions.

DeLong Hooks and Eyes....7c card
Button Thread....2c spool
Darning Cotton....3 balls 5c
Duplex Safety Pins, any size....5c card
500 Yards Basting Cotton....5c spools 3c
Pearl Buttons....2c doz
10 Yard Rolls of Best Tape....8c roll
Black Spool Silk....10c doz spools

HOUSEKEEPING GOODS.

Fringed Honeycomb Towels, unbleached, size 20x50, at....8c ea
Bleached Crash Towels, good value at 5c, only....3c ea
Figured Huck Towels, full size, worth 19c each, only....11c
Bleached and Brown Roller Toweling, regular 6½c goods, at....4c
Homespun Absorbent Crash, Bleached or Brown, 10c quality....6½c
Bleached Sheets, 72x90, at....37 1-2c | Size 81x90 at....49c
Pillow Cases of good firm cotton, size 42x36, 12 1-2c goods....8c
Crochet Quilts, hemmed, regular 89c goods....69c | 1.00 grade at....79c

TABLE LINENS AND NAPKINS.

Mercerized Table Damask, 56 inches wide....25c yd
Bleached Damask, 64 inches wide, 45c value....33c yd
Hemstitched Silver Gray Damask, 98c value....75c yd
Damask Napkins, 22 inches, regular price 1.62, at....1.29 doz
Bleached Napkins, hemmed, at....37 1-2c doz
Enameled Shelf Cloth at....4c yd

READY-TO-WEAR DEPT.

Blue Chambray Gingham House Dresses, 1.25 value, at....89c
Print Wrappers, our regular 1.00 grade....79c
Black Sateen Petticoats, bought to sell for $1.00, at this sale....79c
Ladies' Cheviot Cloth Jackets, were 7.98, a small lot at....1.98 ea
Linen Waists, broken sizes....3.25 goods for 1.98, 2.25 Waists for 1.00
Woolen Waists, broken sizes, former prices 4.25, 3.98 and 2.98, at....1.98 ea

HOSIERY.

25c Women's Lace Hose at....12½c
37½c Women's Rembrandt Ribbed Fast Black Hose....25c
37½c Women's Ingrain Hose, onyx black, size 8½ only....25c
1.00 Women's Black Lace Hose....50c pr
12½c Women's Black Hose....10c
12½c Men's Tan or Black Hose....10c pr

Regular 1.00 Corsets, no old styles....59c
Regular 1.00 Umbrellas, Ladies'....79c

DRAPERY DEPT.

25c Window Shades, odd lots....12½c
50c Window Shades, odd lots....25c
12½c Curtain Muslin....9c yd
Madras Remnants at....5c yd
Furniture Tapestries marked HALF PRICE.
Muslin and Lace Curtains, small lots and odd pairs, marked about HALF PRICE.

SEE THE BIG BARGAIN TABLE.

Regular 25c Black Taffeta Gloves....19c
Men's Blue Ribbed Shirts and Drawers, regular 1.00 value....58c

RIBBONS.

Silk Taffeta Ribbons, 5 inches wide, all colors, 17c value, at....12 1-2c
Dresden Ribbons for Fancy Work, 4 and 5 inches wide, 25c value....16c yd
Black Taffeta Ribbon, 5 1-2 inches wide, regular 25c goods....19c yd

LACE DEPT.

Fancy Stocks, 25c and 50c goods....19c
Colored Embroidered Collars, regular 25c goods....12 1-2c
Hamburg Edgings, all regular 25c qualities, at....19c yd

COTTON UNDERWEAR.

Slightly Soiled and Otherwise Mussed—
87c Drawers, Corset Covers and Gowns, at....39c
59c Drawers, Hamburg trimmed....25c
1.00 Gowns, Drawers, etc....50c
69c Lace Trimmed Gowns....39c
25c Corset Covers, Lace and Hamburg....12 1-2c
50c Corset Covers, all styles....25c

CHINA AND KITCHEN FURNISHINGS

How About a New Dinner Set For Thanksgiving or Some New Kitchen Necessities? Here are Prices that Ought to Interest You.

English China Dinner Ware, 112 Piece Sets, Blue or Green Decoration, worth 12.00, at....7.98
White and Gold English China, 112 Piece Sets, regular price 19.00, at....15.00
Fancy China Plates, Bowls, Salads, Jugs, etc., all 1.00 goods at....75c
Japanese Cups and Saucers, our regular 25c goods....12c ea

75c Thin Blown Tumblers at....45c doz
Colonial Tumblers, worth 65c, at....39c doz
35c Glass Cider Jugs....19c ea
Universal Food Chopper, 1.50 size....1.19
Nickeled Tea Kettles, 1.00 value....69c
Asbestos Iron Holders....8c
Wire Sink Brushes....6c
15c and 20c Bread Pans....10c
Henis' Vegetable Press, 25c kind....15c
Custard Cups....50c doz
1.00 Nickel Alarm Clock....69c

Putz' Silver Polish 15c.
Fels' Naphtha Soap 4c.
Dark Blue White Lined Enameled Ware at Less Than Cost—Preserving Kettles, Berlin Kettles, Tea and Coffee Pots LESS THAN HALF PRICE.

TOILET ARTICLES.

Corylopsis Talcum....8c
Dr. Lyons' Tooth Powder....18c
Cuticura Soap....17c
Preston's Tooth Powder....8c
75c Hair Brushes....49c

RUGS, MATTINGS, ETC.

Fibre Mattings, 65c grade....39c
Fibre Mattings, 50c grade....33c | Fibre Mattings, 37c grade....25c
Heavy China Mattings, regular 30c and 33c goods, at....19c yd
25c Oil Cloths at....17c yd | 30c Oil Clothes at....20c yd
60c and 65c Linoleums at....46c yd
Mindora Plush Rugs, 4.25 goods, 36x72....2.98
Jute Rugs, 30x60, 1.00 goods....79c

KNIT UNDERWEAR.

Odd Lots to Close Out at Half Price and Less.

Wool Onelta Union Suits, size 4 only, were 1.50, now....39c
Cotton Onelta Union Suits....25c
1.50 Scarlet Wool Vests and Pants, small sizes only....75c
50c Medium Weight Vests....25c
1.00 and 1.25 Black Tights at....65c and 1.15 pr

GEO. B. FRENCH CO., Portsmouth